

ORDINANCE 99-1

AN ORDINANCE EXTENDING THE CORPORATE LIMITS OF THE CITY OF WATKINS TO INCLUDE CERTAIN UNINCORPORATED UNPLATTED LAND NOT EXCEEDING 200 ACRES IN AREA ABUTTING UPON THE CITY LIMITS.

WHEREAS, a certain petition dated May 7, 1999, requesting annexation of the territory hereinafter described was duly presented to the council on the 13th day of May, 1999; and

WHEREAS, the petition was signed by all owners;

WHEREAS, the City of Watkins and the Forest Prairie Township have waived the right to object to said annexation and no other municipality has boundaries which abut upon the boundaries of the land to be annexed; and

WHEREAS, no hearing is required to be held by the governing body of the City of Watkins, Minnesota, on the proposed annexation; and

WHEREAS, the land described in the petition abuts upon the city limits at the southerly boundaries thereof;

The council of the City of Watkins, Minnesota, ordains:

SECTION 1. The city council hereby determined (1) that the territory described herein abuts upon the city limits and is about to become urban or suburban in character; and (2) that none of the territory is now included within the limits of any city.

SECTION 2. Territory Annexed. The corporate limits of the city are hereby extended to include the unplatted land described as follows and the same is hereby annexed to and included within the city as effectually as if it had originally been a part thereof.

That part of the Northeast Quarter of Northeast Quarter (NE 1/4 of NE 1/4) of Section Eleven (11), Township One Hundred Twenty-One, North (121-N), Range Thirty, West (30-W), described as follows: Beginning at a point 301 feet East of the Northwest corner of NE 1/4 of NE 1/4, thence due East 200 feet, thence due

REC'D BY
MAY JUN 16 1999

South 660 feet, thence due West 135 feet, thence due North 340 feet, thence due West 65 feet, thence due North 320 feet to the place of beginning, Meeker County, Minnesota.

SECTION 3. Filing. The city clerk is hereby directed to file certified copies of this ordinance with the Minnesota Municipal Board, the Secretary of State, the Town Clerk, and the County Auditor.

SECTION 4. Effective Date. This ordinance takes effect upon its passage and publication and the filing of the certified copies as directed in Section 3, and approval of the ordinance by the Minnesota Municipal Board.

Adopted by the council this 10th day of June, 1999.

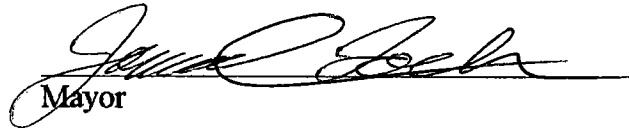

Mayor

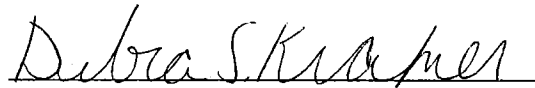
ATTEST: (SEAL)

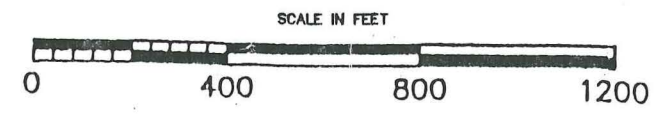
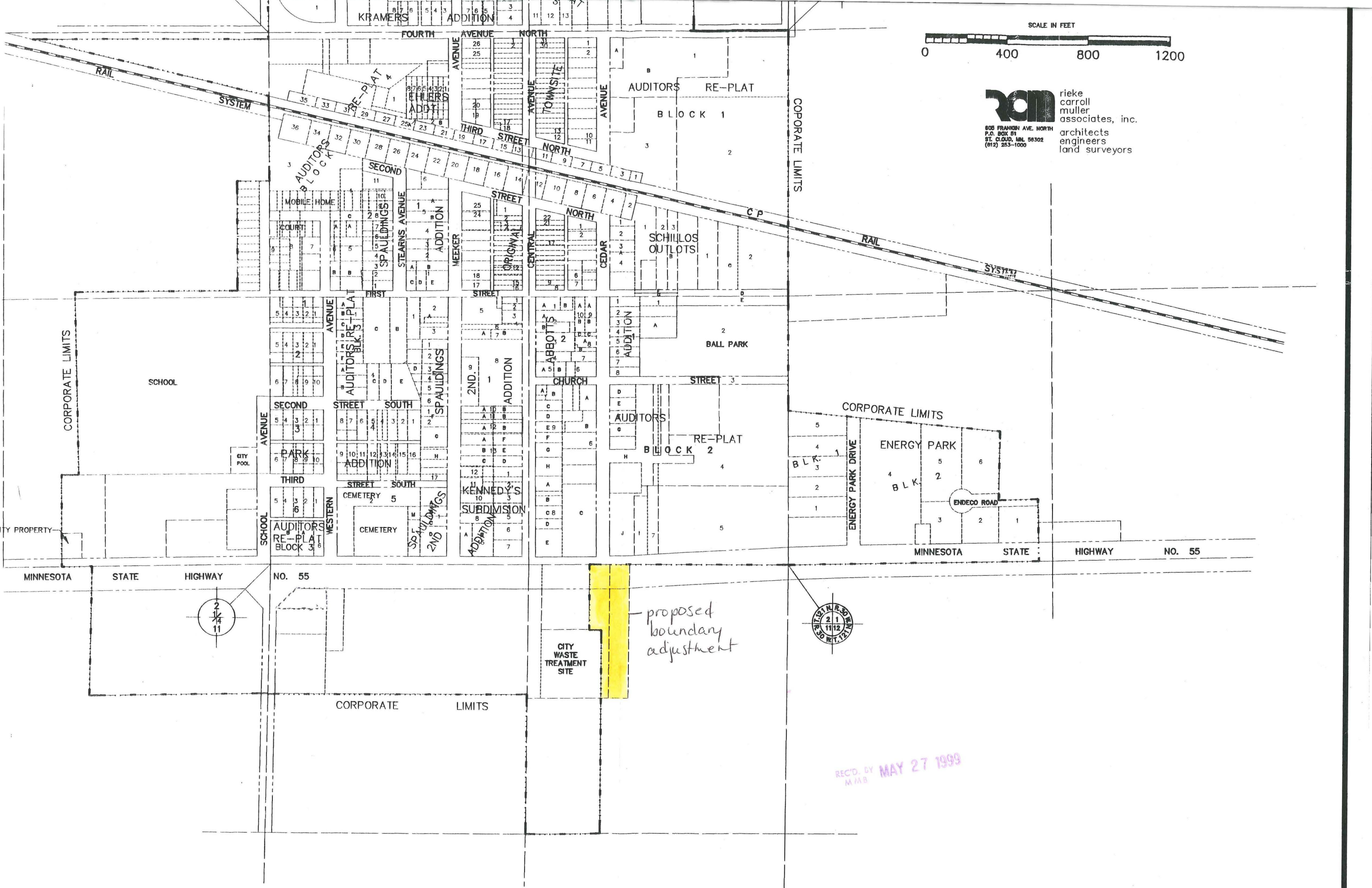
Clerk

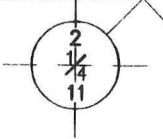

rcm rieke
carroll
muller
associates, inc.
806 FRANKLIN AVE. NORTH
P.O. BOX 51
ST. CLOUD, MIN. 56302
(812) 253-1000
architects
engineers
land surveyors



REC'D. BY
MAB
MAY 27 1999