

REC'D MAY 11 1999

**PETITION FOR ANNEXATION IN ACCORDANCE
WITH MINNESOTA STATUTES, CHAPTER 414.033, SUBD. 5**

TO THE CITY COUNCIL OF THE CITY OF WATKINS, MINNESOTA:

We, the undersigned, all of the owners of the territory described below, hereby request the council to annex this territory to the city and to extend the city boundaries to include the same, and for that purpose respectfully state:

1. That territory to be annexed consisting entirely of lands which are unplatted and do not exceed 200 acres in area and the description of such lands are as follows:

That part of the Northeast Quarter of Northeast Quarter (NE 1/4 of NE 1/4) of Section Eleven (11), Township One Hundred Twenty One, North (121-N), Range Thirty, West (30-W), described as follows: Beginning at a point 301 feet East of the Northwest corner of NE 1/4 of NE 1/4, thence due East 200 feet, thence due South 660 feet, thence due West 135 feet, thence due North 340 feet, thence due West 65 feet, thence due North 320 feet to the place of beginning, Meeker County, Minnesota.

2. The territory described above abuts upon the city limits on the southerly boudary thereof and none of it is presently included within the corporate limits of any incorporated city.
3. All of this territory is or is about to become urban or suburban in character.
4. The present population of the area to be annexed is zero.

Dated this 7 day of May, 1999.

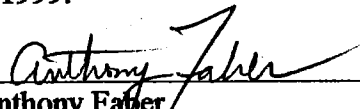

Anthony Faber

Theresa Faber

JOINT RESOLUTION OF WAIVER

The Forest Prairie Township and the City of Watkins which are the only municipalities within or abutting the above described property with the right to object to the above Petition Annexation hereby jointly resolve:

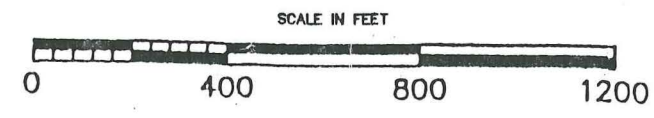
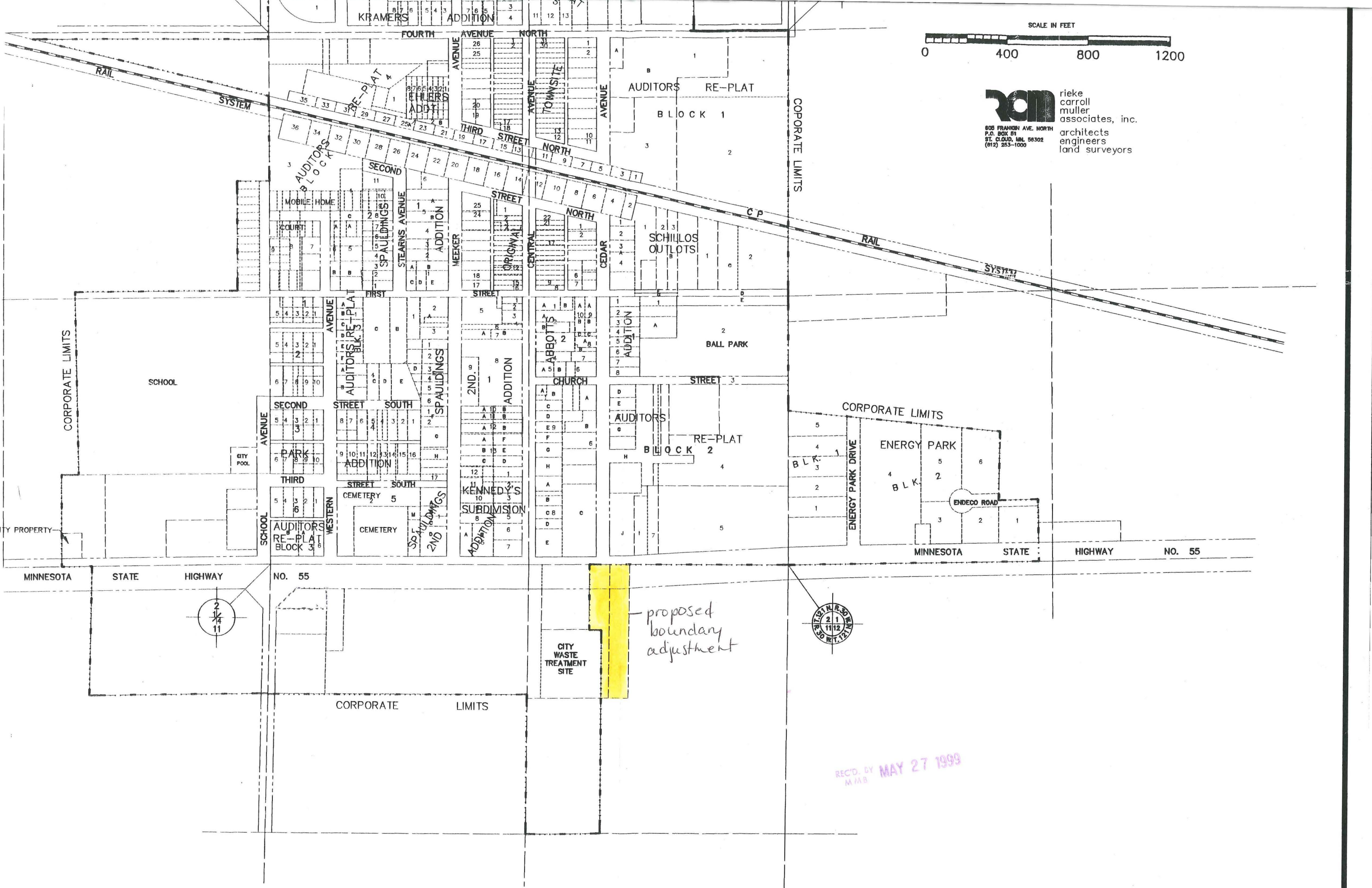
1. That they acknowledge having received a copy of the foregoing Petition for Annexation herein, filed pursuant to Minnesota Statutes, Chapter 414.033, Subd. 5



rcm rieke
carroll
muller
associates, inc.
806 FRANKLIN AVE. NORTH
P.O. BOX 51
ST. CLOUD, MIN. 56302
(812) 253-1000
architects
engineers
land surveyors



REC'D. BY MAY 27 1999
MAB