

CITY OF BEMIDJI

ORDINANCE NO. 238, 2ND SERIES

AN ORDINANCE ANNEXING PROPERTY TO THE CORPORATE LIMITS OF THE CITY OF BEMIDJI (500 Gould Avenue)

WHEREAS, certain properties, described below, are not presently included in the corporate limits of any incorporated city, village, or borough; and

WHEREAS, pursuant to M.S. 414.033, Subd. 2(3), the owner of said described properties have petitioned the City of Bemidji for annexation of such properties; and

WHEREAS, the properties are located adjacent to existing City boundaries and are served with public utilities; and

WHEREAS, the total area is .45 acres and is urban or suburban in character or about to become so; and

WHEREAS, there are 4 persons residing on the properties; and

WHEREAS, the legal description of the property is as follows:

The East 98 feet of the West 220 feet of the North 12 Rods of the Southeast quarter of the Southeast quarter (SE ¼ of SE ¼) Section 15, Township 146, Range 33 West

NOW, THEREFORE, the Council of the City of Bemidji hereby ordains that the corporate limits of the City of Bemidji are hereby extended to include land as described, and the same is hereby annexed and included within the City of Bemidji as effectively as if it had originally been a part thereof.

The City Clerk is hereby directed to file certified copies of this Ordinance with the Minnesota Municipal Board, the Beltrami County Auditor, the Bemidji Town Board, and the Secretary of State.

This Ordinance shall become effective thirty (30) days after its passage, due publication thereof, and approval by the Minnesota Municipal Board.

First Reading: December 21, 1998

Second Reading: January 5, 1999

Third Reading & Public Hearing: February 1, 1999

Passed: February 1, 1999

Ayes: Zachman, Atwater, Moen, Oberg, Lehmann, Given Amble, Peterson

Nays: None

Absent: None

ATTEST:

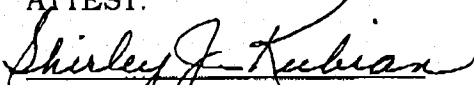
Shirley J. Kubian, City Clerk

APPROVED:

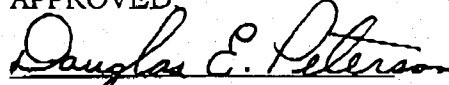
Douglas E. Peterson, Mayor

CITY OF BEMIDJI

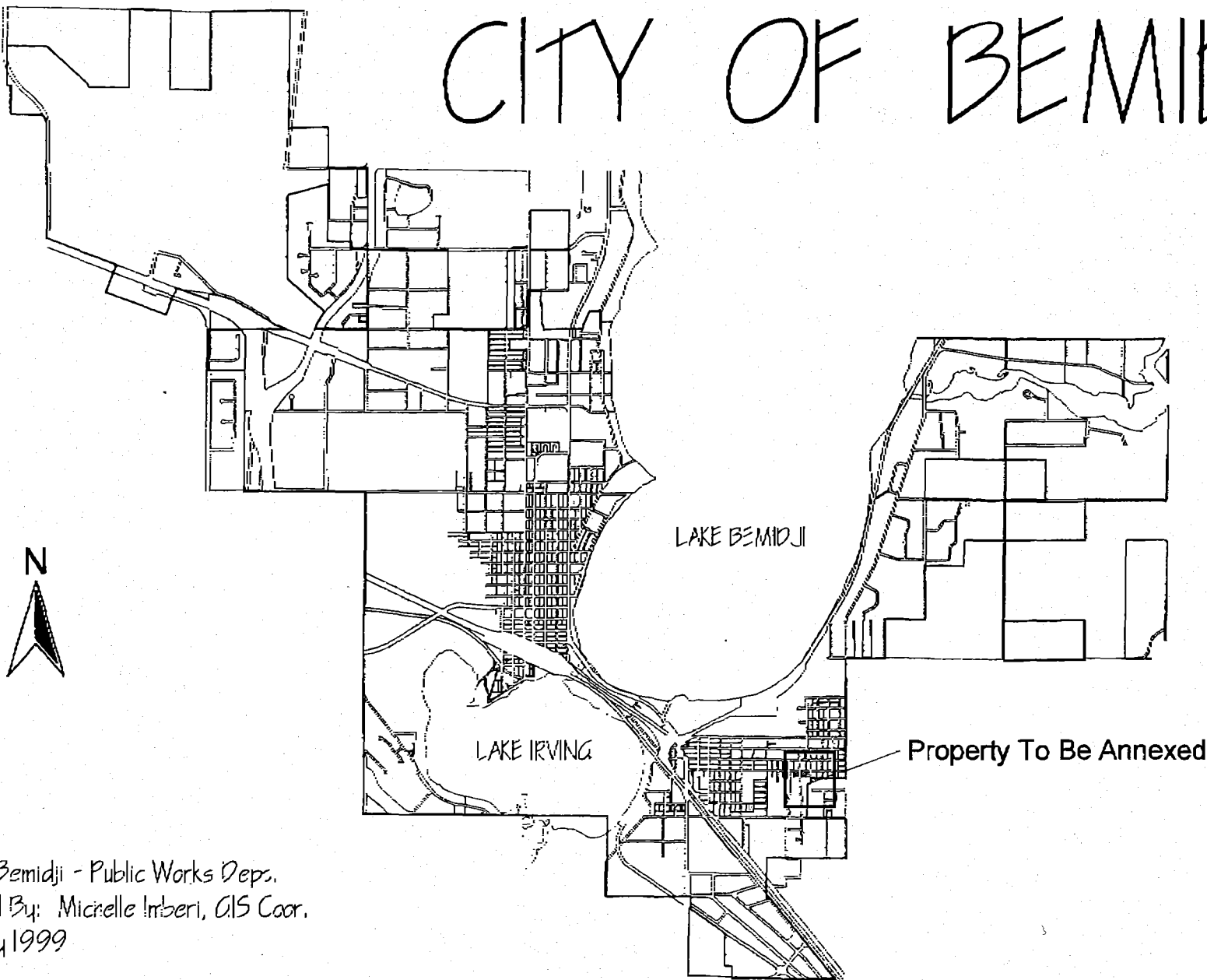

City of Bemidji - Public Works Dept.
Created By: Michelle Imber, GIS Coord.
February 1999

CITY OF BEMIDJI

REC'D. BY
MAB APR 30 1999

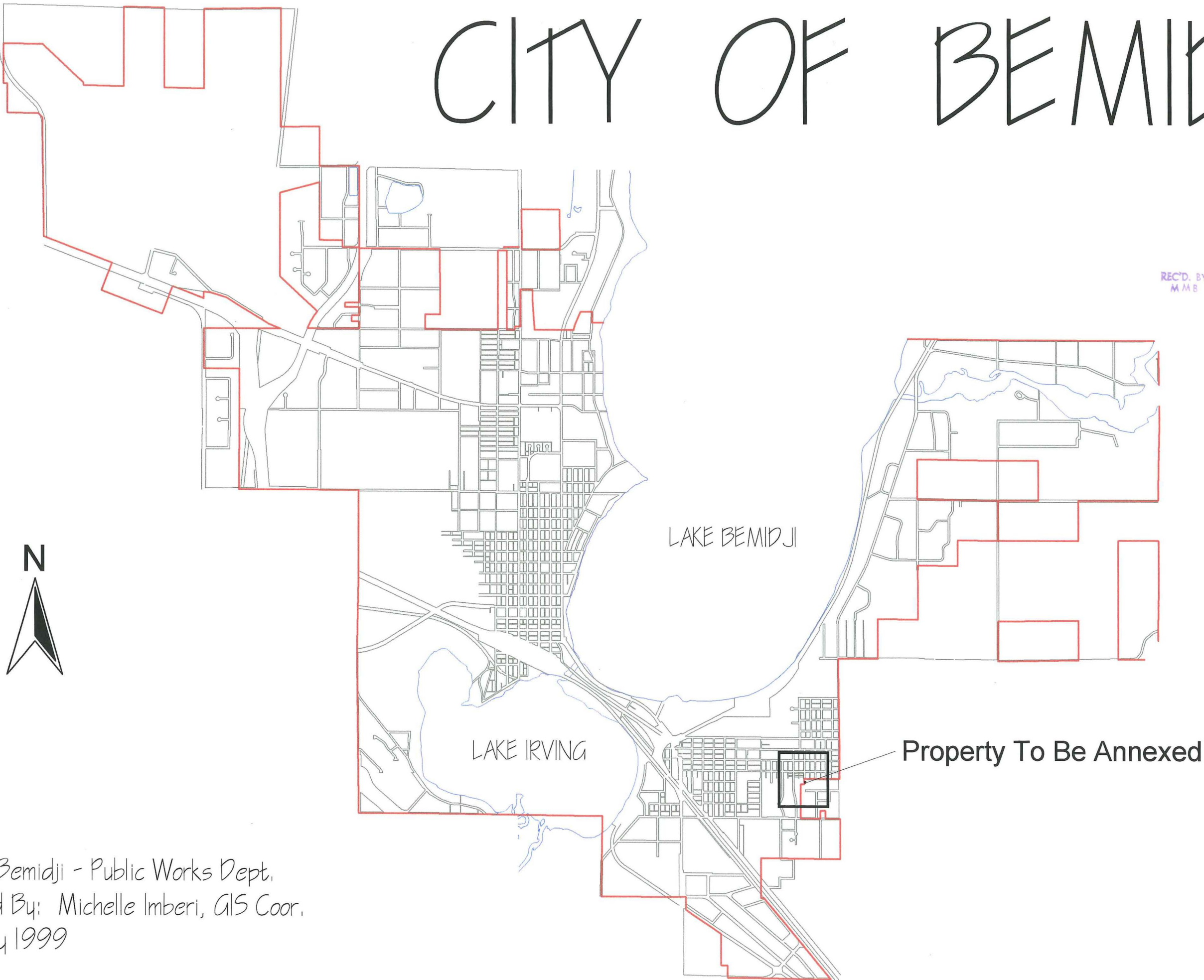

City of Bemidji - Public Works Dept.
Created By: Michelle Imberi, GIS Coord.
February 1999

REC'D. BY APR 30 1999
MMB

Property To Be Annexed

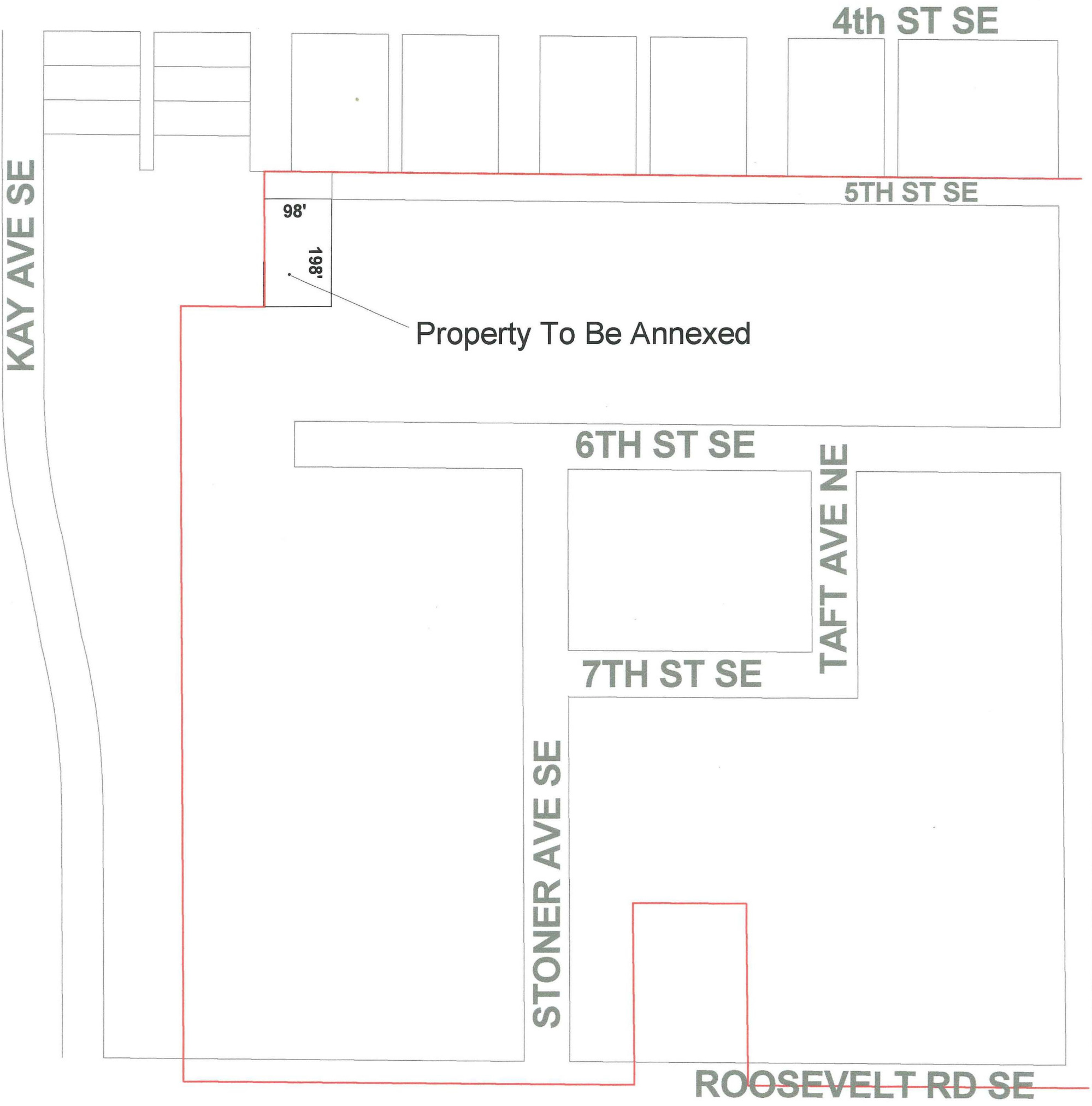

City of Bemidji - Public Works Dept.
Created By: Michelle Imberi, GIS Coord.
February 1999

