

**ORDINANCE # 46  
EXTENDING THE CORPORATE LIMITS OF THE CITY OF LAPRAIRIE  
TO INCLUDE CERTAIN LAND WITHIN HOOLIHAN'S ADDITION  
AND THE NE1/4 OF NW1/4, SEC. 22-55N-25 W. 4TH P.M.**

WHEREAS, the City of LaPrairie has received a Petition for Annexation from the majority of owners of the East One-half (E.1/2) of Lot 8 and Lots Nine (9), Ten (10), Eleven (11), Twelve (12) and Thirteen (13) of Hoolihan's Addition and the Unplatted Part of the Northeast Quarter of the Northwest Quarter (NE1/4 NW1/4), lying South of U.S. Highway 169, Section Twenty-two (22), Township Fifty-five (55) North, Range Twenty-five (25), West of the Fourth Principal Meridian, and

WHEREAS, a public hearing on the proposed Annexation was conducted by the Council of the City of LaPrairie on June 7, 1999 in the City Council Chambers in the City of LaPrairie, County of Itasca, State of Minnesota, and

WHEREAS, the area to be annexed does not exceed Two Hundred (200) acres, and

WHEREAS, the City of LaPrairie has not filed an objection to the Annexation, but rather has filed a Consent to the Annexation, and

WHEREAS, said land is part of a developed residential and commercial subdivision, and

WHEREAS, the area proposed for Annexation is not included in any area that has already been designated for orderly annexation, pursuant to Minnesota Statutes 414.0325, and

WHEREAS, the property is urban or about to become urban in nature,

RECORDED  
7/17/99 SEP 07 1999

NOW THEREFORE, the City Council of the City of LaPrairie finds that the property is eligible for Annexation, pursuant to Minnesota Statutes 414.03 Subd. 5 and does hereby Ordain:

SECTION 1. The corporate limits of the City of LaPrairie are hereby extended to include the land legally described as:

The East One-Half (E.1/2) of Lot Eight (8) and Lots Nine through Thirteen (9-13) inclusive, Hoolihan's Addition, according to the Plat thereof on file and of record in the office of the Itasca County Recorder.

AND

The unplatted part of the Northeast Quarter of the Northwest Quarter (NE1/4 NW1/4), Section Twenty-two (22), Township Fifty-five (55) North, Range Twenty-five (25), lying South of U.S. Highway 169 Right-of-Way, as most recently established,

and the same is hereby annexed to and included within the City as if the property had originally been made a part thereof;

SECTION 2. The City Clerk is directed to file certified copies of this Ordinance with the Minnesota Municipal Board, City of LaPrairie, Grand Rapids Township, Itasca County Auditor, the Minnesota Secretary of State, and the owners of said lands hereby annexed.

SECTION 3. Upon Annexation, the LaPrairie City Planning and Zoning Commission shall review and establish appropriate zoning for said property.

SECTION 4. This Ordinance takes effect upon its passage and publication and the filing of the certified copies as directed in Section 2, and approval by the State of Minnesota.

Dated this 12th day of July, 1999.

ATTEST:

Marilyn Carlson  
MARILYN CARLSON, Clerk

CITY OF LAPRAIRIE

BY: Allan Hovi  
ALAN HOVI, Mayor Pro-tem

REC'D BY SEP 07 1999  
H.M.

**Motion Made by:**

Dale Reed

**Seconded by:**

Deanne Johnson

July 12, 1999

**FOR:** Johnson, Carlson, Havi, Reed

**AGAINST:** 0

Mayor John Dimich was absent.



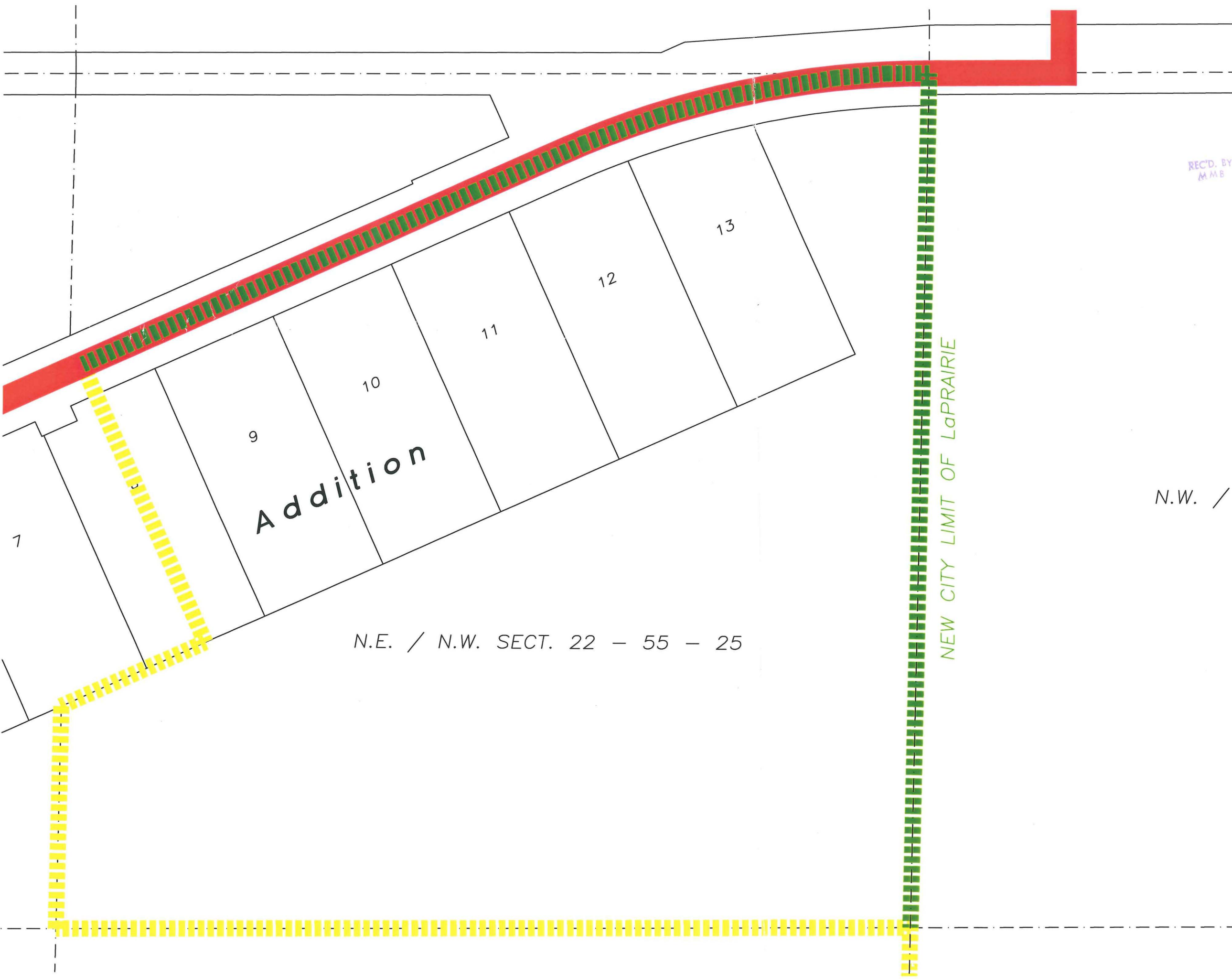

**Addition**

N.E. / N.W. SECT. 22 - 55 - 25

NEW CITY LIMIT OF LaPRAIRIE

N.W. /

REC'D. BY SEP 07 1999  
MMB