

REC'D BY
M.A.B. APR 23 1999

ANNEXATION PETITION

To: City of LaPrairie, Minnesota

I / We, being the owner(s) of property in or adjacent to Hoolihan's Addition in Itasca County, MN; do hereby petition for annexation to the City of LaPrairie, MN. I / We understand that a hearing will be conducted regarding this matter and that I / We will be notified of the hearing.

I / We further understand that construction of sanitary sewer and watermain will be considered for 1999 and that I / we will be notified of meetings / hearings regarding these matters.

W 1/2 Lot 10 of Hoolihan's Addition

Property Description

Mrs Marion Figgins

William Figgins, Sr.
1402 Highway 169 East

E 1/2 Lot 13 of Hoolihan's Addition &
Revised Desc. #10 of NE-NW, 22-55-25

Property Description

David Mayo

David B. & Susan M. Mayo
1522 Highway 169 East

N 1/2 of W 1/2 Lot 13 of Hoolihan's Addition

Property Description

Ardell E. Rustad

Ardell E. Rustad
1506 E. Highway 169

Revised Desc. #9 of NE-NW, 22-55-25

Property Description

Mary Ann Rose - Cabinet Corner

Donald M. & Rene A. McKercher, Inc.
1604 E. Highway 169

Message

ANNEXATION PETITION

To: City of LaPrairie, Minnesota

I / We, being the owner(s) of property in Hoolihan's Addition in Itasca County, MN; do hereby petition for annexation to the City of LaPrairie, MN. I / We understand that a hearing will be conducted regarding this matter and that I / We will be notified of the hearing.

I / We further understand that construction of sanitary sewer and watermain will be considered for 1999 and that I / we will be notified of meetings / hearings regarding these matters.

East ½ Lot 8, Lot 9 of Hoolihan's Addition
Property Description

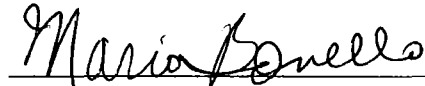

Mario Bonello
Century Motor Freight, Inc.
2325 Endicott St.
St. Paul, MN 55114

ANNEXATION PETITION

To: City of LaPrairie, Minnesota

I / We, being the owner(s) of property in Hoolihan's Addition in Itasca County, MN; do hereby petition for annexation to the City of LaPrairie, MN. I / We understand that a hearing will be conducted regarding this matter and that I / We will be notified of the hearing.

I / We further understand that construction of sanitary sewer and watermain will be considered for 1999 and that I / we will be notified of meetings / hearings regarding these matters.

E 1/2 Lot 10 of Hoolihan's Addition
Property Description

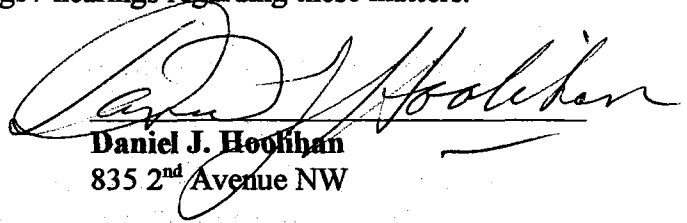

Daniel J. Hoolihan
835 2nd Avenue NW

VALUENGINEERING

Valuable service for Valued clients at a Value price

March 29, 1999

To: Owners of property in or adjacent to Hoolihan's Addition, Itasca County

Re: Possible Annexation

Interest has been expressed in annexing parts of Hoolihan's Addition to either the City of Grand Rapids or to the City of LaPrairie.

The Cities of LaPrairie and Grand Rapids have been discussing the most efficient way for your properties to be provided with City services. Currently, it appears that annexation to the City of LaPrairie (with utility operation and maintenance being provided by the Grand Rapids Public Utilities) would be in your best interest.

Concurrent with the annexation process, the feasibility of providing sanitary sewer and watermain will be studied and discussed. You will be notified specifically of any hearings on either the annexation or utility proposals.

In order to begin this process, please sign the attached document and return to me at the address below.

If you have any questions at all please call me (days or evenings) at 218-326-6513.

Sincerely,



Paul E. Vanderlinde
City Engineer
City of LaPrairie

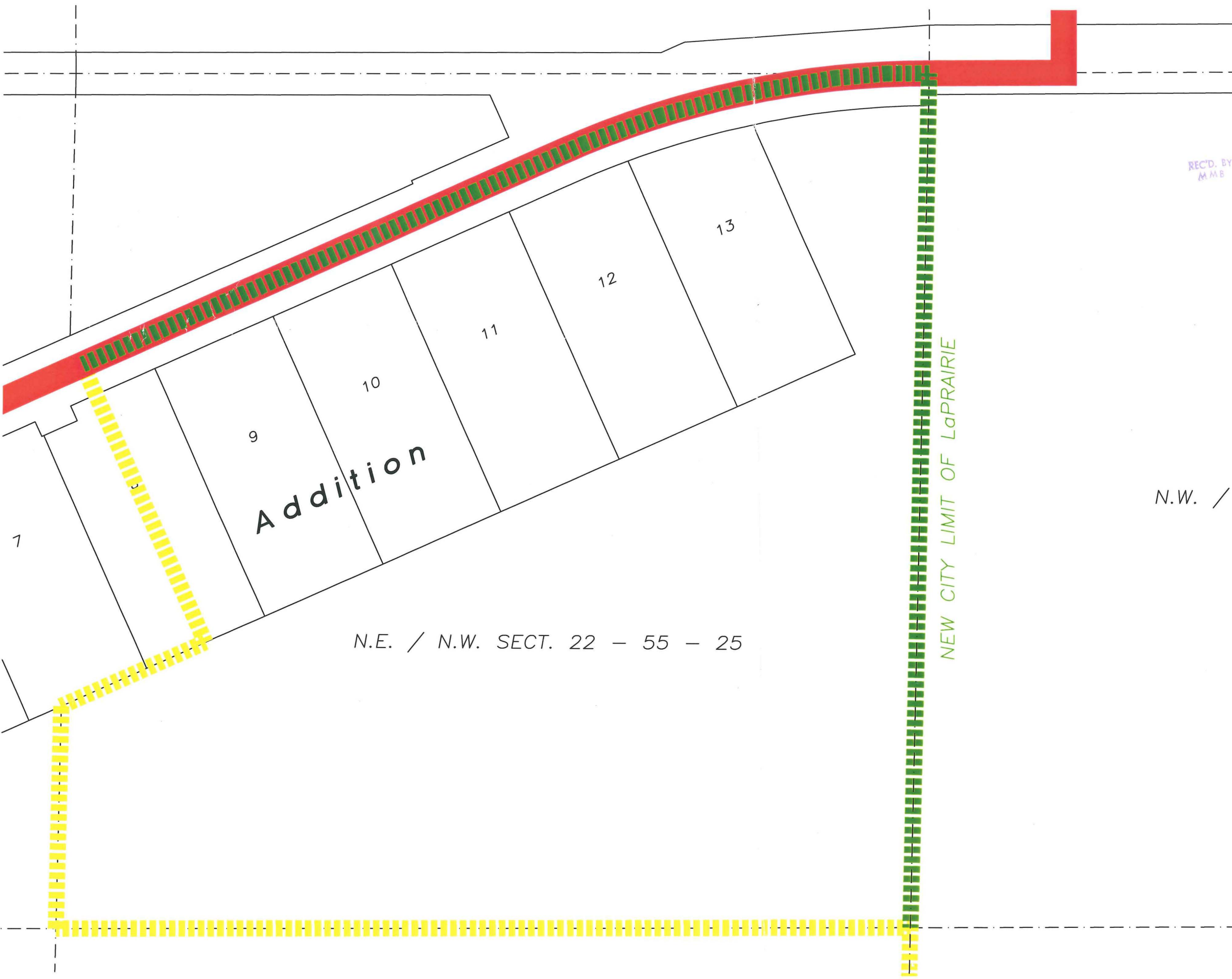

Addition

N.E. / N.W. SECT. 22 - 55 - 25

NEW CITY LIMIT OF LaPRAIRIE

N.W. /

REC'D. BY SEP 07 1999
MMB