

REC'D BY OCT 20 1999
MAIL

**ORDINANCE NO. 436
2ND SERIES**

**AN ORDINANCE AMENDING ORDINANCE NO. 432, 2ND SERIES, FOR THE PURPOSES OF
MORE PARTICULARLY DESCRIBING THE TERRITORY TO BE ANNEXED**

WHEREAS, the City Council of the City of Alexandria did, on the 14th day of June, 1999, adopt Ordinance No. 432, 2nd Series, thereby annexing property along County Road 44 to its corporate limits, and

WHEREAS, said Ordinance was transmitted to the Minnesota Municipal Board for its review and distribution to other agencies of the State of Minnesota, and

WHEREAS, the Minnesota Department of Transportation has requested a revised legal description of the territory to be annexed, and

WHEREAS, the City has revised said legal description and received approval from the Minnesota Department of Transportation for said revisions,

NOW, THEREFORE, THE CITY COUNCIL OF THE CITY OF ALEXANDRIA HEREBY ORDAINS:

SECTION I. That Ordinance No. 432, 2nd Series, is hereby amended by deleting all of Section II of said Ordinance No. 432 and replacing it with the following:

SECTION II. That the territory to be annexed is described as:

A part of Outlot A, FIRST ADDITION TO TABBETT'S SUBDIVISION; Douglas County, Minnesota, described as follows: Commencing at the southerly most corner of Lot 6, Block 5, said FIRST ADDITION TO TABBETT'S SUBDIVISION: Thence South 50 degrees 39 feet East and along the Southwesterly line of said Outlot A a distance of 366.00 feet to the point of beginning of the land to be described; thence continuing along said Southwesterly line of Outlot A thus: South 50 degrees 39 feet East 376.06 feet; thence along a tangential curve concave to the southwest, radius 1187.24 feet, central angle 15 degrees 34 feet 56 inches 322.83 feet to the southerly most line of said Outlot A; thence South 87 degrees 55 feet 32 inches East and along said line 124.07 feet; thence North 00 degrees 41 feet 40 inches West along a line parallel with and 17.0 feet West of the East line of said Outlot A a distance of 563.94 feet; thence South 89 degrees 37 feet West 560.28 feet; thence South 39 degrees 21 feet West 105.09 feet to the point of beginning and containing 5.0 acres.

SECTION III. This Ordinance shall be in full force and effect from and after its passage and publication.

ADOPTED by the City Council of the City of Alexandria, Minnesota this 23rd day of August, 1999, by the following vote:

YES: KALPIN, RADIL, WEISEL, BENSON, FRANK

NO: NONE

ABSENT: NONE

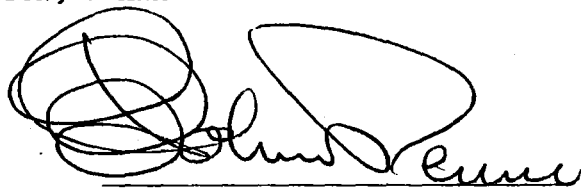

John O. Perino, Mayor

ATTEST:

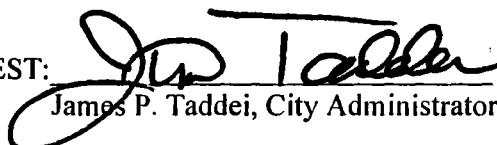

James P. Taddei, City Administrator

**AN ORDINANCE ANNEXING PROPERTY ALONG COUNTY ROAD 44 TO THE
CORPORATE LIMITS OF THE CITY OF ALEXANDRIA**

WHEREAS, a majority of the property owners of the lands described below have petitioned the Alexandria City Council to annex this territory to the City of Alexandria, pursuant to Minnesota Statutes Section 414.033, Subdivision 5, and

WHEREAS, the property abuts upon the northwesterly boundary of the Alexandria City Limits along the easterly boundary of the subject property, and

WHEREAS, the property is not presently part of any incorporated city, and

WHEREAS, the property consists of unplatted land in LaGrande Township, Douglas County, containing approximately five (5) acres in one (1) parcel owned by one (1) property owner, and

WHEREAS, the Alexandria City Council finds that the property is suburban in character by usage, and

WHEREAS, the City of Alexandria has received a Waiver of Objection to Annexation Petition from LaGrande Township,

NOW, THEREFORE THE CITY COUNCIL OF THE CITY OF ALEXANDRIA HEREBY ORDAINS:

SECTION I: That the Corporate Limits of the City of Alexandria are hereby extended to include land as described and the same is hereby annexed and included within the City.

SECTION II: That the territory to be annexed is described as:

5 AC IN S'LY PT OF OUTLOT A - NE OF HWY #22, N OF SITE COR, & W OF PLATTED RD "1ST ADDN TO TABBERTS SUB" AC 5

SECTION III: That the City Clerk is directed to file copies of this ordinance with the State of Minnesota, the Douglas County Auditor and the LaGrande Township Board of Supervisors.

SECTION V: This Ordinance shall be in full force and effect from and after its passage, publication and approval by the State of Minnesota.

ADOPTED by the City Council of the City of Alexandria, Minnesota, this 14th day of June, 1999, by the following vote:

YES: KALPIN, RADIL, WEISEL, BENSON, FRANK

NO: NONE

ABSENT: NONE

John O. Perino, Mayor

ATTEST:

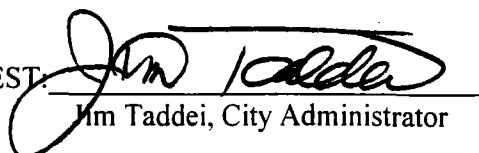

Jim Taddei, City Administrator

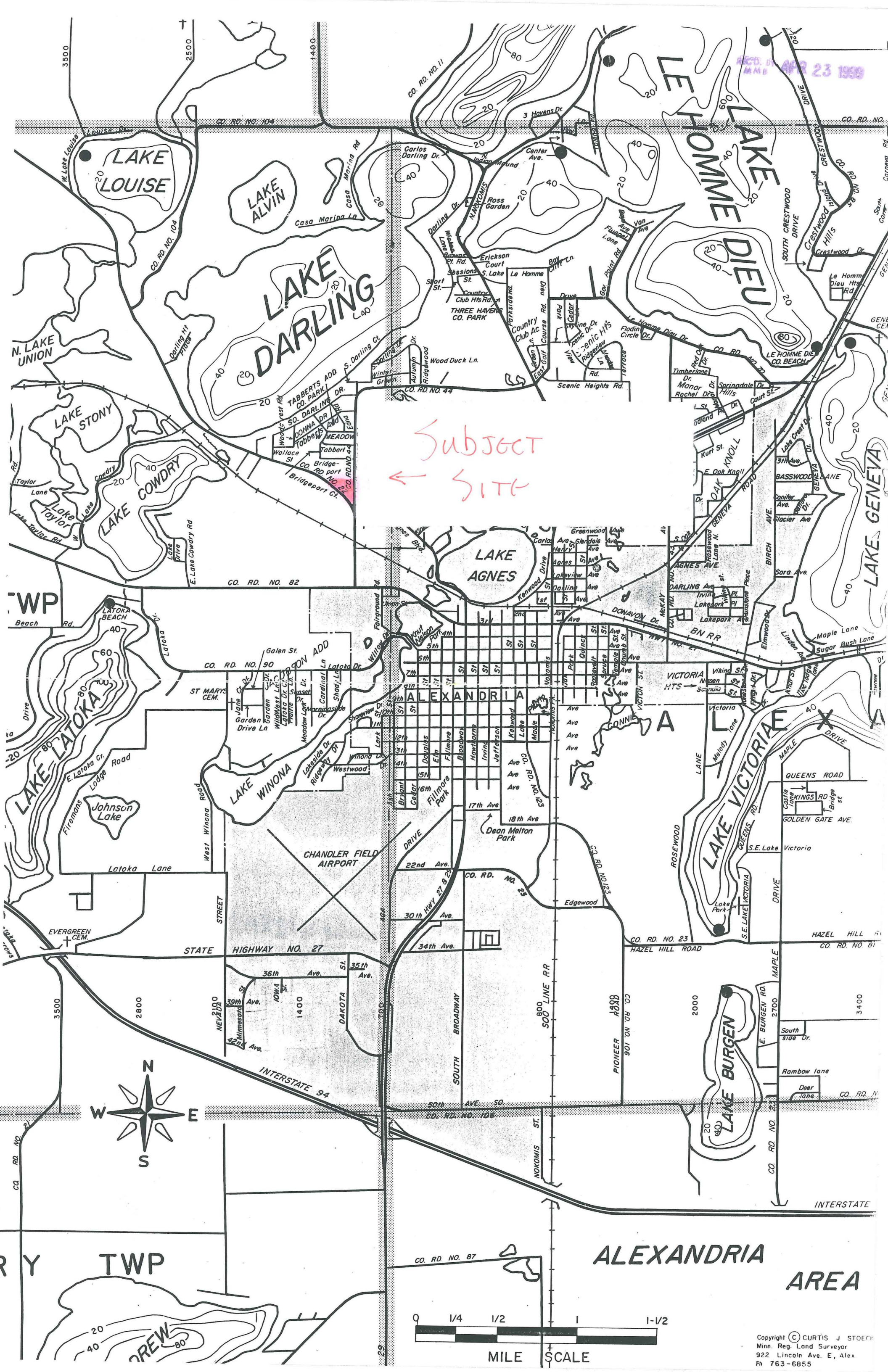
[illegible]

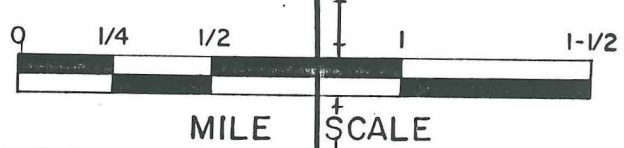
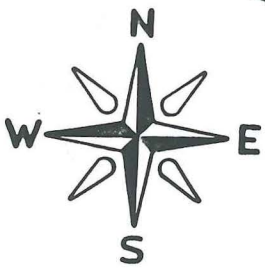

APR 23 1960

SUBJECT
← SITE



Copyright © CURTIS J. STOECK
Minn. Reg. Land Surveyor
922 Lincoln Ave. E., Alex.
Ph 763-6855