

ORDINANCE NO. 3225

AN ORDINANCE ANNEXING TO THE CITY OF ROCHESTER APPROXIMATELY 1 ACRE OF LAND LEGALLY DESCRIBED AS LOTS 1, 2, AND 3, FAIRVIEW ACRES SUBDIVISION, SECTION 18, MARION TOWNSHIP, OLMSTED COUNTY, MINNESOTA.

THE COMMON COUNCIL OF THE CITY OF ROCHESTER DO ORDAIN:

Section 1. A petition has been filed with the Common Council of the City of Rochester, signed by the owner of land described herein, requesting the Common Council to annex said land to the City of Rochester. The land described in said petition for annexation is described as follows:

Lots 1, 2, and 3, Fairview Acres Subdivision, Section 18, Marion Township

Containing in all 1 acre more or less.

Section 2. The total quantity of land included in said petition is approximately 1 acre in size.

Section 3. On January 20, 1999, the Common Council held a public hearing to consider this annexation petition after providing written notice of the hearing, by registered mail, to the property owner, the Marion Township officers, and the adjacent property owners.

Section 4. The City provided notification to the petitioners pursuant to Minn. Stat. §414.033, subd. 2b, 11, 12 and 13 if applicable to this petitioned annexation.

Section 5. Following the public hearing, the Common Council of the City of Rochester determined that the land abuts the municipal limits, is less than 60 acres in area, the annexation petition is signed by all property owners of the land described in Section 1, and the land is or will soon become urban or suburban in character.

Section 6. Therefore, pursuant to Minn. Stat. §414.033, subd. 2(3), the land described in Section 1 above is hereby annexed, added to and made a part of the City of Rochester, Minnesota, as if it had originally been a part thereof.

Section 7. Present and future owners of the lands annexed by this ordinance are hereby notified that in addition to the usual assessments, it is the intention of the Common Council to assess against benefited property all or a portion of the cost of any storm sewer, water tower, pumping station, and trunk line sanitary sewer construction, heretofore or hereafter undertaken to serve the area annexed.

Section 8. This ordinance shall take effect and be in force from and after its official publication and from and after the filing of a certified copy hereof with the Minnesota Municipal Board, the Marion Town Clerk, the County Auditor, and the Secretary of State.

PASSED AND ADOPTED BY THE COMMON COUNCIL OF THE CITY OF
 ROCHESTER, MINNESOTA, THIS 17th DAY OF FEBRUARY, 1999.

John Neuziger
 PRESIDENT OF SAID COMMON COUNCIL

ATTEST: Judy Kay Shew
 CITY CLERK

APPROVED THIS 18th DAY OF FEBRUARY, 1999.

Cliff Campbell
 MAYOR OF SAID CITY

(Seal of the City of
 Rochester, Minnesota)

PLAN

REC'D BY
M M B MAR 12 1999

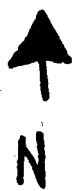

LOTS 1, 2, 3 to be annexed
FAIRVIEW ACRES



D RD SE

FAIRVIEW

38032
T

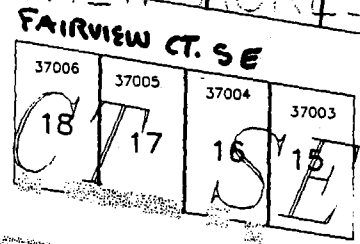

PINEWOOD RD SE

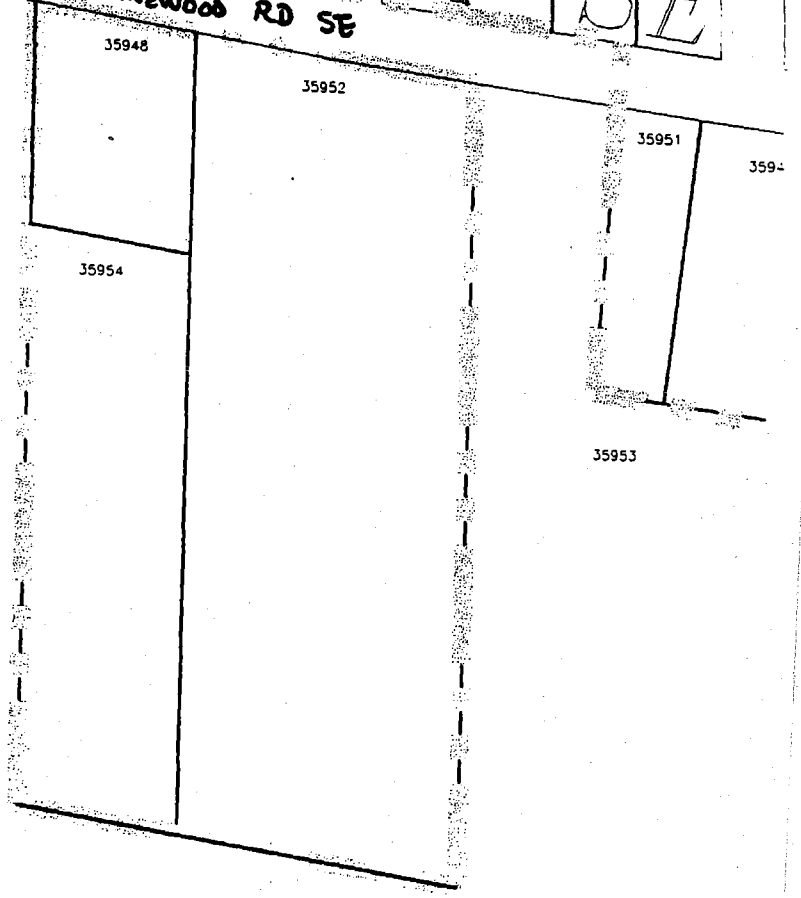
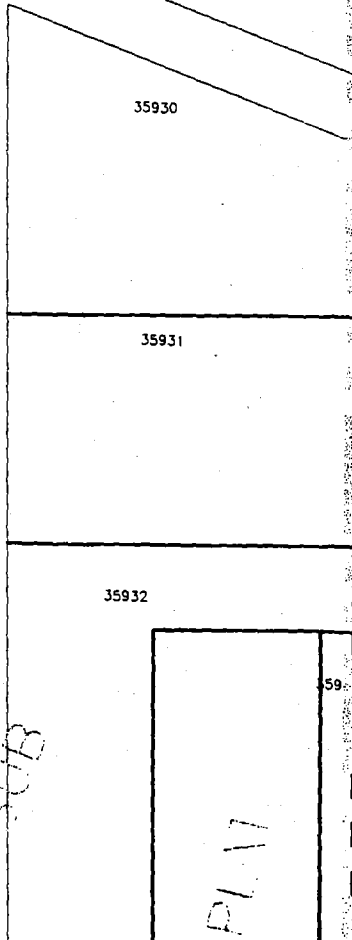
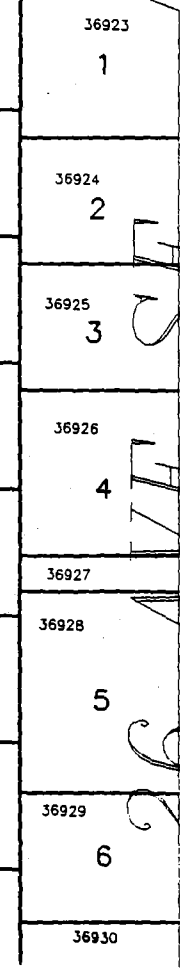

26
26B

PLAN