

## ORDINANCE 99-06

### **AN ORDINANCE EXTENDING THE CORPORATE LIMITS OF THE CITY OF EAGLE LAKE TO INCLUDE CERTAIN UNINCORPORATED TERRITORY COMPLETELY SURROUNDED BY LAND WITHIN THE CITY LIMITS AND ABUTTING THEREON.**

WHEREAS, certain territory described below is not presently included within the corporate limits of any incorporated city; and

WHEREAS, this territory is 100% surrounded by lands already included within the corporate limits of the City and is deemed to be urban or suburban in nature.

NOW THEREFORE BY IT RESOLVED, the Eagle Lake City Council hereby ordains:

Section 1. Territory Annexed. The corporate limits of the City of Eagle Lake, Minnesota, are hereby extended to include the platted territory described as:

The East 295.00 feet of the North 278.50 feet of the Southeast Quarter of the Northeast Quarter of Section 13 Township 108 North Range 26 West, Blue Earth County, Minnesota. Containing 1.88 acres, subject to any and all easements of record.

ALSO, that part of the East 295.00 feet of the Southeast Quarter of the Northeast Quarter of Section 13 Township 108 North Range 26 West, Blue Earth County, Minnesota described as:

Commencing at the East Quarter Corner of Section 13; thence North 00 degrees 15 minutes 59 seconds West (assumed bearing) along the east line of the Northeast Quarter of Section 13, a distance of 714.50 feet to the northwest corner of Lot 10, Block 3, Atwood's Rolling Acres No. 4, according to the plat thereof on file and of record with the Blue Earth County Recorder, thence continuing North 00 degrees 15 minutes 59 seconds West, along said east line, 70 feet to the point of beginning; thence North 89 degrees 56 minutes 54 seconds West, 273.55 feet; thence North 75 degrees 36 minutes 52 seconds West, 22.17 feet to a point on the west line of the East 295.00 feet of the Southeast Quarter of the Northeast Quarter of Section 13; thence North 00 degrees 15 minutes 59 seconds West, along said west line, 244.57 feet to the point of intersection with the south line of the North 278.50 feet of the Southeast Quarter of the Northeast Quarter of Section 13; thence South 89 degrees 45 minutes 04 seconds East, along the south line of said North 278.50 feet a distance of 295.00 feet to a point on the east line of the Southeast Quarter of the Northeast Quarter of Section 13; thence South 00 degrees 15 minutes 59 seconds East, along the east line of the Northeast Quarter of Section 13 a distance of 249.04 feet to the point of beginning. Containing 1.69 acres, subject to any and all easements of record.

REC'D. BY AUG 25 1999  
M / R

- Section 2. Filing. The City Administrator is directed to file certified copies of this ordinance with the Minnesota Municipal Board.
- Section 3. Population. The population of the annexed area is zero (0).
- Section 4. Effective date of annexation. This ordinance takes effect upon passage and publication and the filing of certified copies as directed in Section 2 and approved by the Minnesota Municipal Board.

Adopted by the City Council of Eagle Lake, Minnesota, this 7<sup>th</sup> day of June, 1999.

  
\_\_\_\_\_  
Mayor

ATTEST:

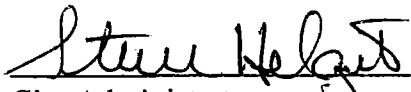
  
\_\_\_\_\_  
City Administrator

(SEAL)

REC'D. BY 8-25-99  
M/M  
MAR 01 1999

# CITY OF EAGLE LAKE

CSAH NO. 27

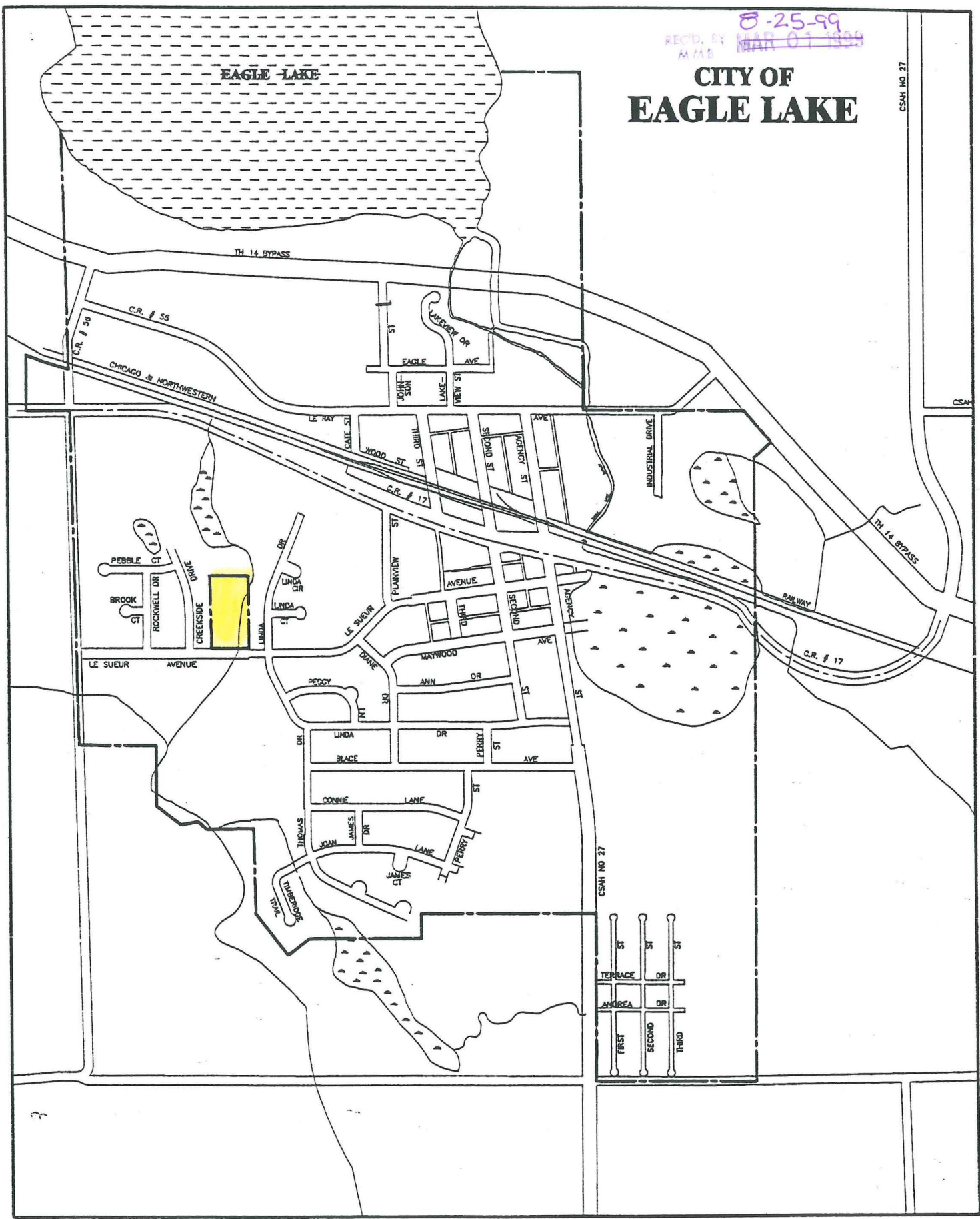

CSAH NO 27

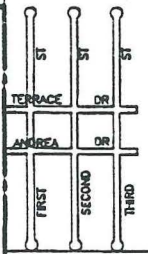

Proposed Annexed Area

