

**NOTICE OF INTENT TO ANNEX**

**TO THE TOWN BOARD OF LONG PRAIRIE TOWNSHIP, TODD COUNTY, MN.**

WHEREAS, the City Council of Long Prairie intends to annex certain territory within the Township of Long Prairie, described as follows:

**Lots 4, 5, 6, 7, 8, 9, and 10, Fortmann's Subdivision in the SE1/4 of the SE1/4 of Section 20, Township 129, Range 33 West, according to the plat thereof on file in the Office of the County Recorder.**

WHEREAS, the above described land is 40 acres or less in area and 60 percent or more of its perimeter is bordered by land within the City of Long Prairie; and

WHEREAS, the population residing on the above described land is **not applicable** (Minn. Stat. §414.033, Subd. 9, was repealed by the 1997 legislature).

NOW, THEREFORE, notice is hereby given to the Town Board of Long Prairie, that the City of Long Prairie intends to annex the above described land pursuant to Minn. Stat. §414, 033, Subd. 3, and will so annex the land if no written objections are received from the Town Board within 90 days from the service of this notice upon the Town Board.

CITY OF LONG PRAIRIE:

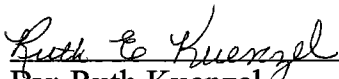
  
By: Ruth Kuenzel  
Its: Mayor

ATTEST:

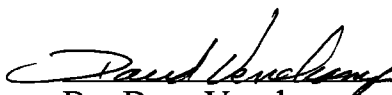
  
By: Dave Venekamp  
Its: City Administrator

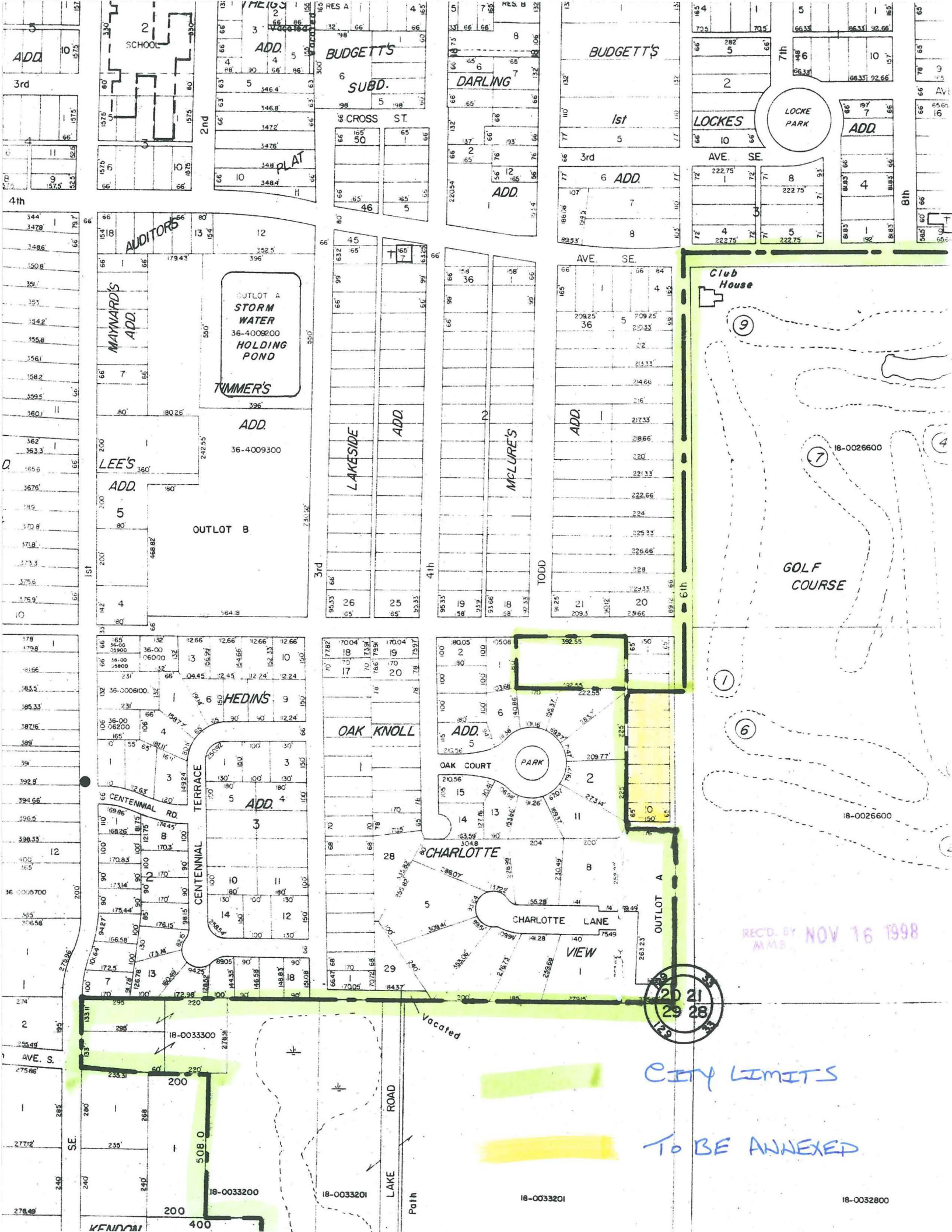

REC'D BY NOV 16 1998  
MMB

CITY LIMITS  
TO BE ANNEXED

18-0033201

18-0032800

18-0033300

18-0033200

18-0033201

Vacated

LAKE ROAD  
Path

2021  
2928