

IN THE MATTER OF THE ORDINANCE EXTENDING  
THE CORPORATE LIMITS OF THE CITY OF REDWOOD FALLS  
TO INCLUDE CERTAIN UNINCORPORATED TERRITORY  
PURSUANT TO MINNESOTA STATUTES § 414.033, SUBD. 3

TO: THE TOWN BOARD OF HONNER TOWNSHIP, 502 E Front Str., REDWOOD COUNTY, REDWOOD FALLS, MINNESOTA 56283, AND THE STATE OF MINNESOTA MUNICIPAL BOARD, SUITE 225 BANDANA SQUARE, 1021 BANDANA BOULEVARD EAST, ST. PAUL, MINNESOTA 55108.

WHEREAS, the City Council of Redwood Falls intends to annex certain territory within the town of Honner, described as follows:

Peabody Road, also known as Lot Seven (7) of Auditor's Subdivision One (1) of Section Thirty-one (31), Township One Hundred Thirteen (113) North, Range Thirty-five (35) West;

AND

All that part of Lot Sixteen (16) of Auditor's Subdivision of Section Thirty-one (31), Township One Hundred Thirteen (113) North, Range Thirty-five (35) West not already annexed into the City of Redwood Falls; and

WHEREAS, the above-described land is 40 acres or less in area and 60 percent or more of its perimeter is bordered by land within the City of Redwood Falls; and

WHEREAS, there are no people residing on the above described land;

NOW THEREFORE, notice is hereby given to the Town Board of Honner Township, that the City of Redwood Falls intends to annex the above described land pursuant to M.S. § 414.033, Subd. 3, and will so annex the land if no written objections are received from the town board within 90 days from the service of this notice upon the town board.

APPROVED by the City Council of the City of Redwood Falls this 20th day of October, 1998.

  
\_\_\_\_\_  
Mayor

Attest:

  
\_\_\_\_\_  
Clerk

REC'D. BY  
MAB JUL 29 1999



Area Annexed

OA-95-54  
O.D. 9502068  
OA-386-1  
FLD. 4-19-95  
EFF. 4-7-95

A-96-88  
O.D. 9601475  
Ord. 208 2nd Series  
A-5641  
4-16-96  
Tract 3

← Parcel #1

Parcel #2



Michael G. Foley

80 A.

REC'D. BY JUL 29 1999

8

19.58 A

Michael G. Foley

9

33 1/2 R  
13 1/4  
35 R

12

Michael G. Foley

16.16 A.

6

E.A. Chapman  
10 A.

18

A. Chapman  
17 A.

16

10.7 A.

Michael G. Foley

15

6.35 A

Julia Spaulsbury

17

7.65 A.

E.B. Barnes

Henry Stevens  
40 A.

Parcel #1

Area Annexed

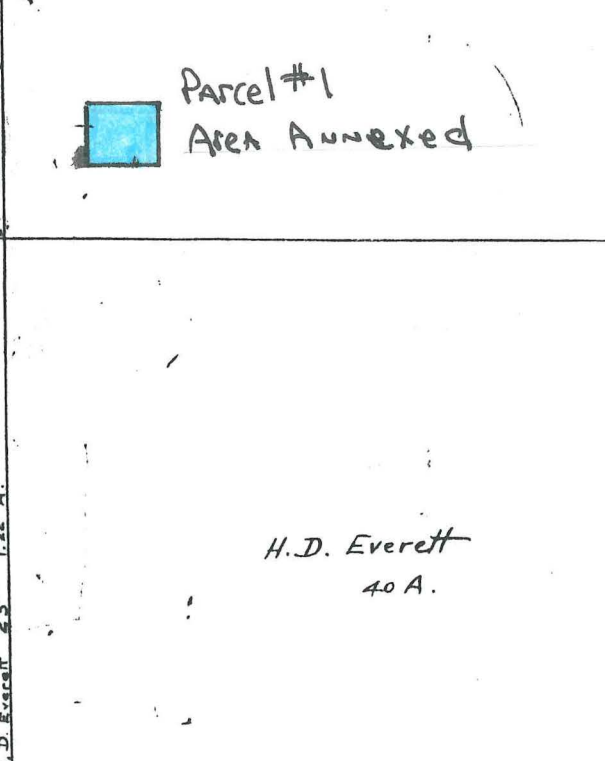
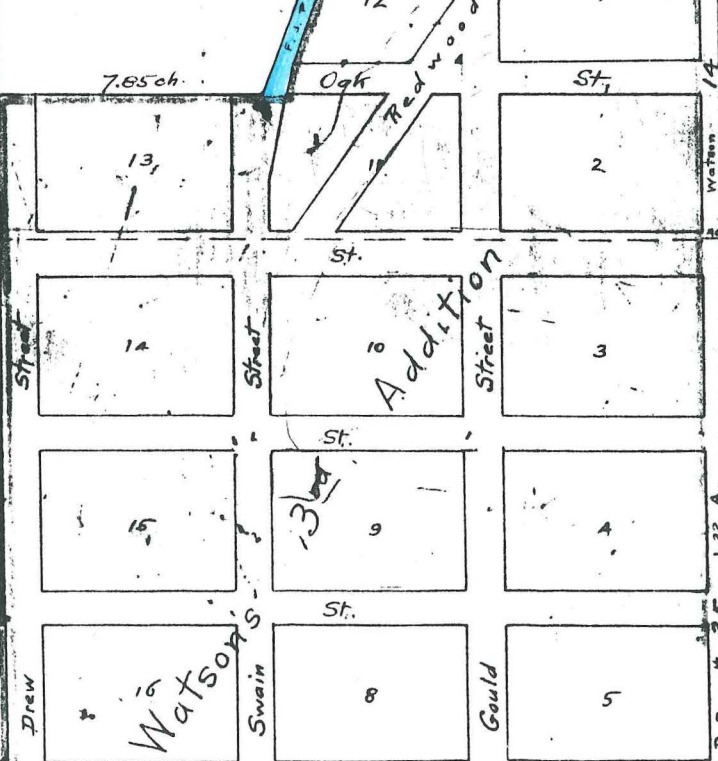
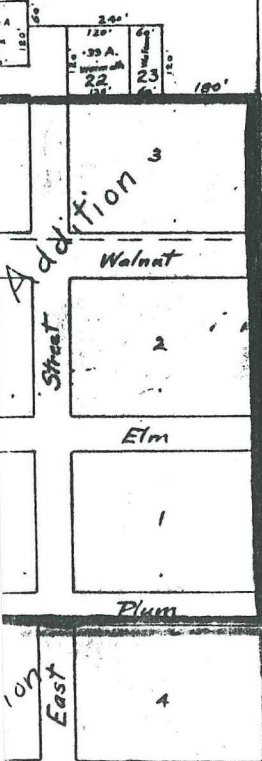

H.D. Everett  
40 A.



UNPLATTED

REC'D. BY JUL 29 1999  
MMB

--N 00° 35' 02" E--

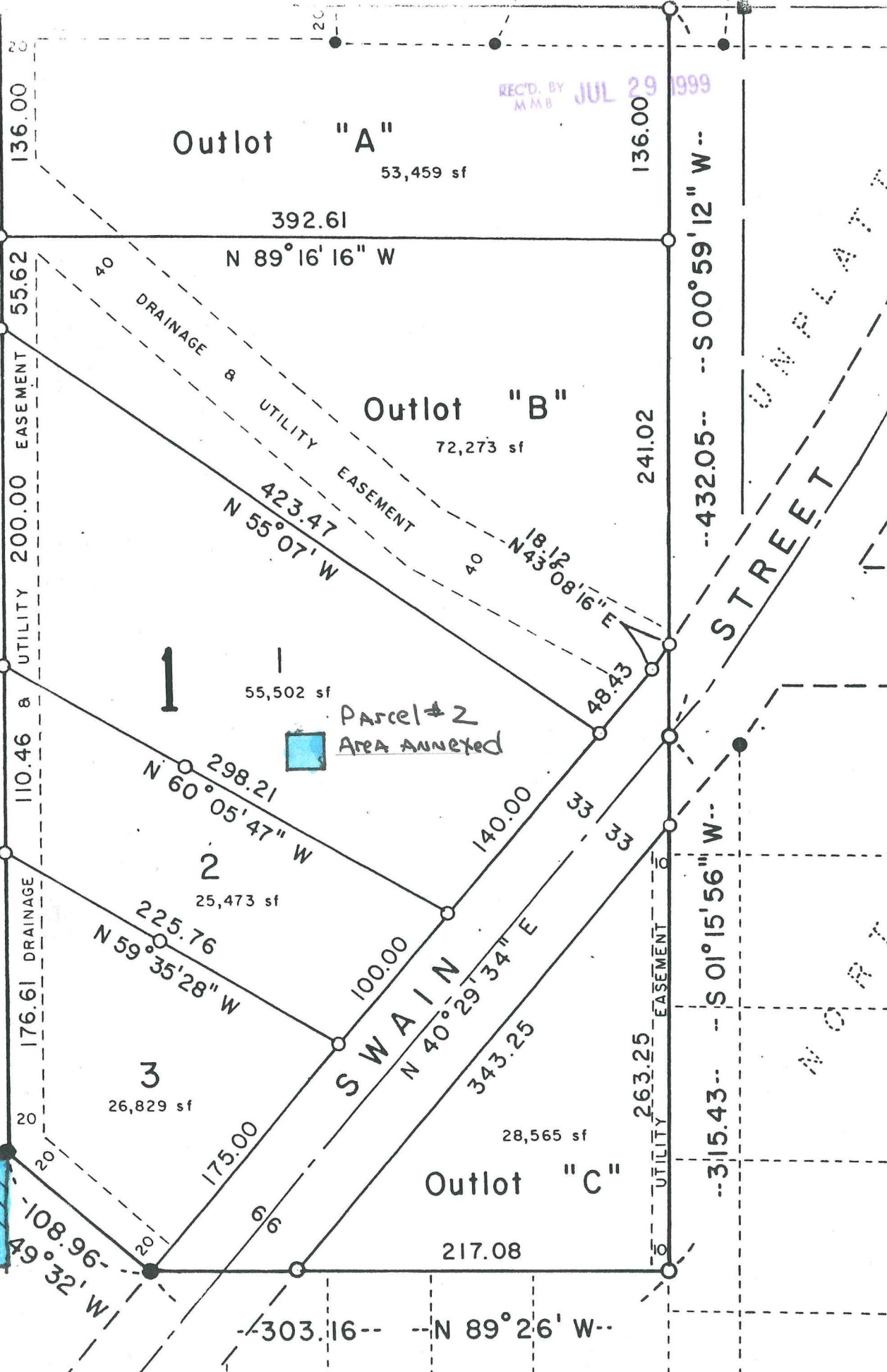

OUND  
ET  
SYSTEM

--678.68--

55.62

136.00

200.00

110.46

176.61

20

20

20

392.61

N 89° 16' 16" W

Outlot "B"

72,273 sf

423.47

N 55° 07' W

1

55,502 sf

Parcel # 2  
AREA ANNEXED

298.21

N 60° 05' 47" W

2

25,473 sf

225.76

N 59° 35' 28" W

3

26,829 sf

108.96

N 49° 32' W

S W A I N

N 40° 29' 34" E

140.00

100.00

175.00

303.16

Outlot "C"

28,565 sf

217.08

N 89° 26' W

241.02

263.25

6

6

6

--S 00° 59' 12" W--

--S 01° 15' 56" W--

--315.43--

--N 89° 26' W--

UNPLATTED  
STREET

N O R T H

W A T S O N S

T H I R D