

REC'D. BY APR 24 1998
M/1B

February 4th, 1997

To the Council of the City Of Faribault, Minnesota:

Hampton Development Corporation, the undersigned are the owners of the territory describe below, hereby request the City Council to annex this territory to the City and to extend the City boundaries to include the same, and for that purpose respectfully stated:

- 1 The territory to be annexed consists entirely of unplatted lands.
- 2 All of these lands lie entirely within the County of Rice, Minnesota, description attached.
- 3 The territory described abuts the City limits and is not included within the corporate limits of any incorporated city.
4. The population of the area is 0
5. The property owner is the sole owner of property within the area to be annexed; therefore, this constitutes a sufficient petition under M.S. 414.033



James E. Allen - President
Hampton Development Corporation

2/4/97

REC'D. BY APR 24 1998
M/A B

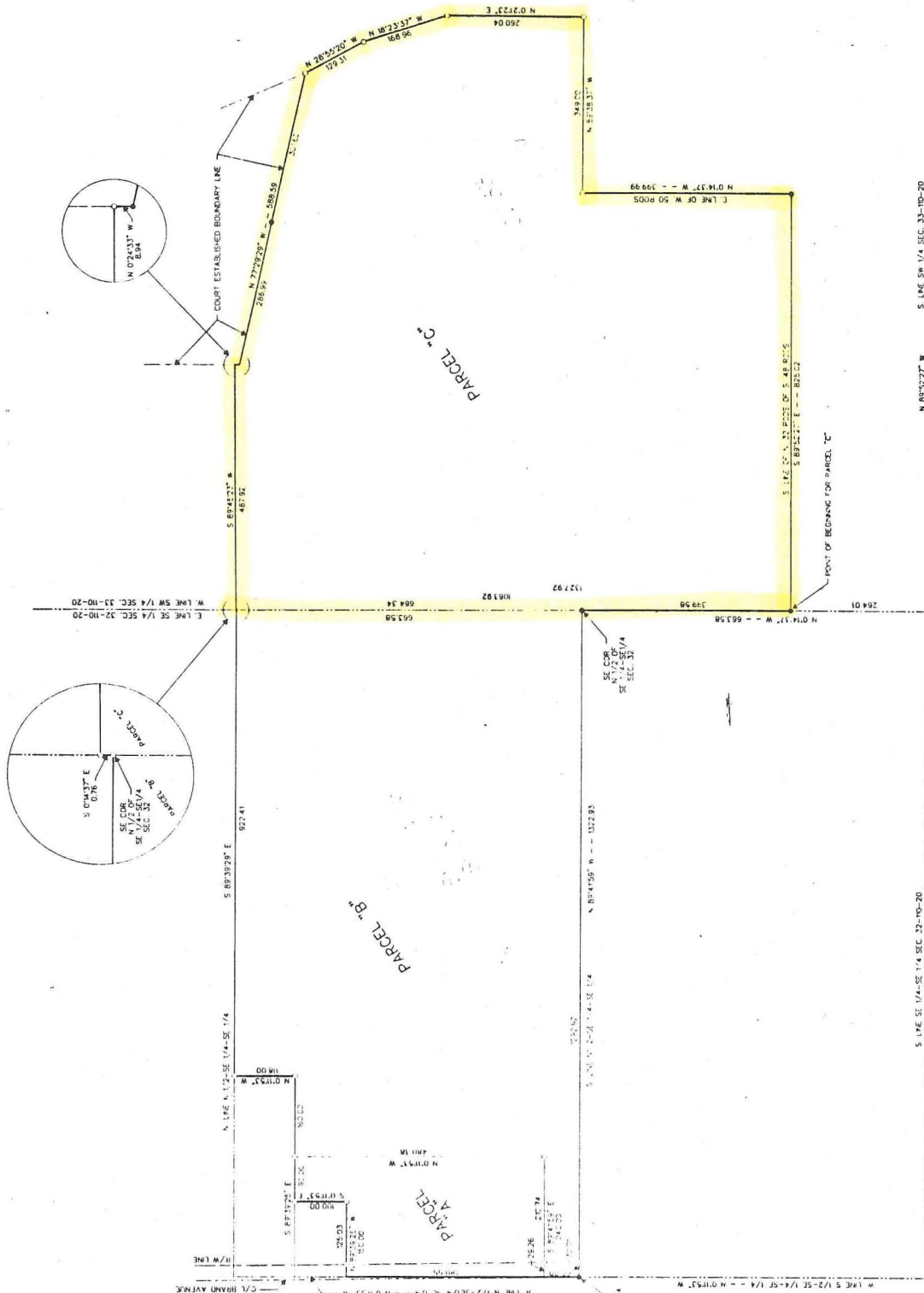

PROPERTY DESCRIPTION
Lundquist Property
Parcel A

Part of the North One-half of Southeast Quarter of Section 32, Township 10 North Range 20 West of the Fifth Principal Meridian, containing 23.856 acres, more or less, as shown on the plat of the Survey of the East line of said Section 32, bearing S 1/2 Sec. 32, T10N, R20W, and a distance of 66.00 feet North of the Southeast corner thereof, thence easterly, bearing S 89°45'27\"/>

PROPERTY DESCRIPTION
Lundquist Property
Parcel B

Part of the North One-half of Southeast Quarter of Section 32, Township 10 North Range 20 West of the Fifth Principal Meridian, containing 23.856 acres, more or less, as shown on the plat of the Survey of the East line of said Section 32, bearing S 1/2 Sec. 32, T10N, R20W, and a distance of 66.00 feet North of the Southeast corner thereof, thence easterly, bearing S 89°45'27\"/>

PROPERTY DESCRIPTION
Lundquist Property
Parcel C

Part of the Southeast Quarter of Section 32, Township 10 North Range 20 West of the Fifth Principal Meridian, containing 23.856 acres, more or less, as shown on the plat of the Survey of the East line of said Section 32, bearing S 1/2 Sec. 32, T10N, R20W, and a distance of 66.00 feet North of the Southeast corner thereof, thence easterly, bearing S 89°45'27\"/>



I hereby certify that this survey, plan, report, or description is a true and correct statement of the facts as shown on the ground and as shown on the plat of the Survey of the East line of said Section 32, bearing S 1/2 Sec. 32, T10N, R20W, and a distance of 66.00 feet North of the Southeast corner thereof, thence easterly, bearing S 89°45'27\"/>

Thomas Taylor
Date: _____ Registration Number: 6587

LUNDQUIST SURVEY	
LUNDQUIST PROPERTY	
PART OF SECTIONS 32 & 33, T10N, R20W	
1" = 100'	DATE: OCTOBER 31, 1996
BY: [Signature]	BY: [Signature]
1504 NE 30th Street, Forhad, Minnesota 55021	
THOMAS TAYLOR CO., REGISTERED LAND SURVEYORS	

City of **Faribault**

MINNESOTA

City Hall ★ 208 N.W. First Avenue ★ Faribault, MN 55021-5105

REC'D. BY APR 24 1998
M/AB

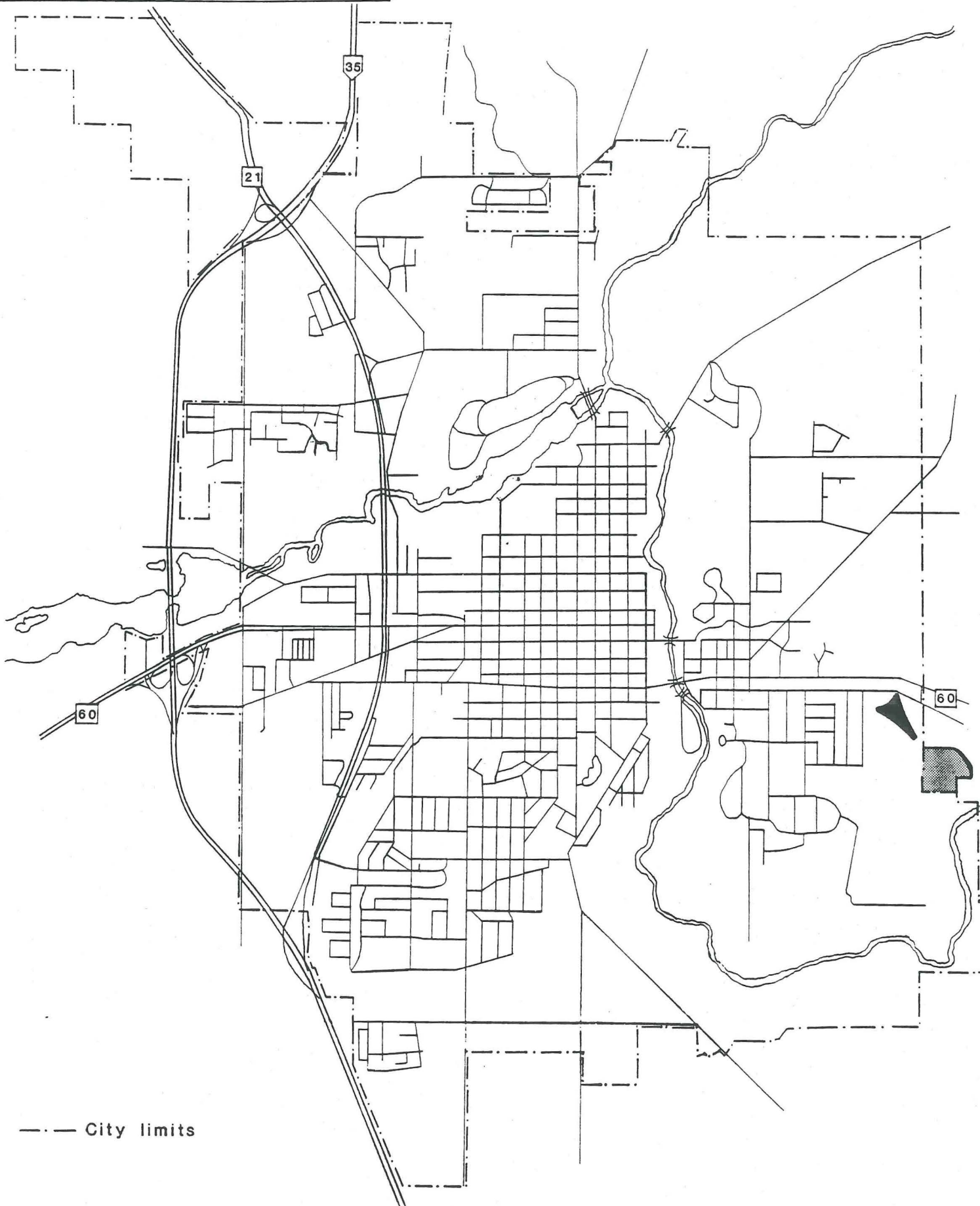

--- City limits