

NOTICE OF INTENT TO ANNEX

Please be advised that the City of Shakopee <sup>REC'D BY JUL 25 1995</sup> intends to annex the following described land:

All that part of the Southeast Quarter of the Northwest Quarter (SE1/4 NW1/4) of Section 12, Township 115, Range 23, Scott County, Minnesota, lying Northerly of the following described line:

Commencing at the southeast corner of the East Half of the Northwest Quarter, thence North 00°21'44" West along the East line of said East Half of the Northwest Quarter a distance of 1355.71 feet to the actual point of beginning of the line to be described; thence North 83°50'50" West a distance of 357.92 feet to its intersection with the Southerly extension of the West line of Block 1, plat of Terrence Addition to Shakopee (as monumented); thence North 1°19'20" West along said Southerly extension a distance of 33.28 feet to the southwest corner of said Block 1; thence North 83°50'50" West a distance of 80.69 feet to the Southeast corner of Block 2, Plat of Terrence Addition to Shakopee (as monumented); thence South 1°19'20" East a distance of 33.28 feet; thence North 83°50'50" West a distance of 297.89 feet to its intersection with the Southerly extension of the West line of Block 2, Plat of Terrence Addition to Shakopee (as monumented); thence North 1°19'08" West along said Southerly extension a distance of 33.28 feet to the Southwest corner of said Block 2; thence North 83°50'50" West a distance of 80.69 feet to the southeast corner of Block 3, Plat of Terrence Addition to Shakopee (as monumented); thence South 1°19'08" East a distance of 33.28 feet; thence North 83°50'50" West a distance of 239.33 feet; thence South 00°06'21" West a distance of 799.36 feet; thence North 89°06'19" West a distance of 286.83 feet to the West line of said East Half of the Northwest Quarter and there terminating.

If you have objections regarding this annexation, please file them with the City Clerk, City Hall, 129 S. Holmes St., Shakopee, Minnesota 55379, and she will forward them to the City Council. A public hearing regarding this annexation will be held this autumn; you will receive another notice prior to that hearing.

 = not annexed yet

135-427

10<sup>th</sup> AVE.

CITY OF SHAKOPEE

Sliver of NE 1/4 NW 1/4  
S. 2, T. 115, R. 23

CHURCH OF ST. MARK

CATHOLIC CEMETERIES  
OF SHAKOPEE  
195726

REC'D. BY  
MARR JUL 25 1995

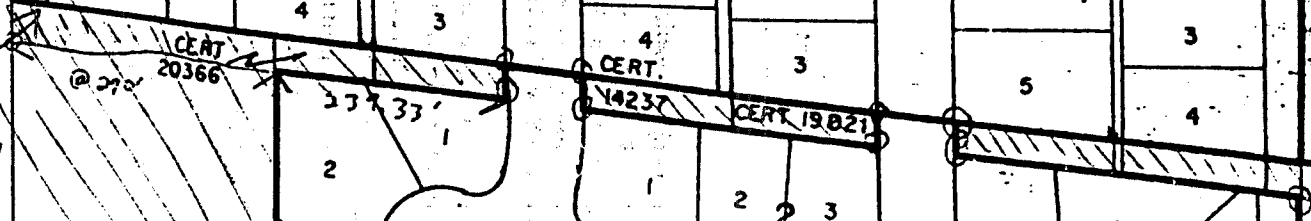
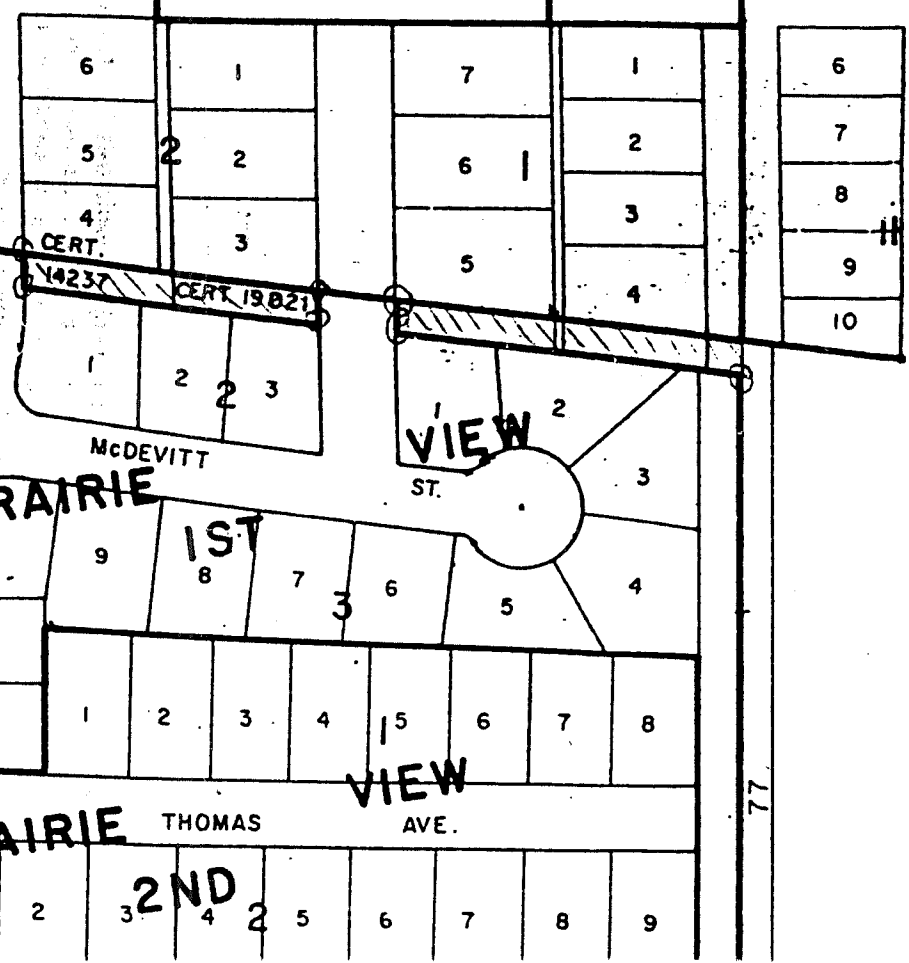
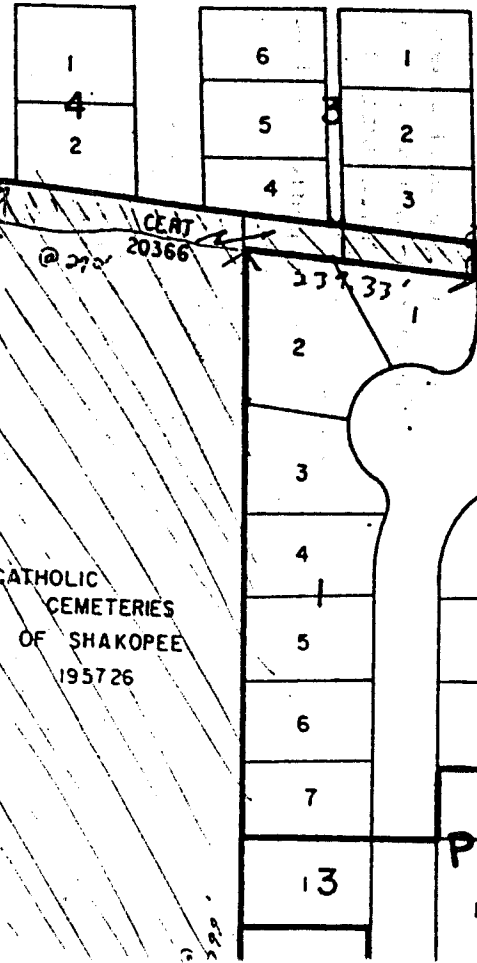
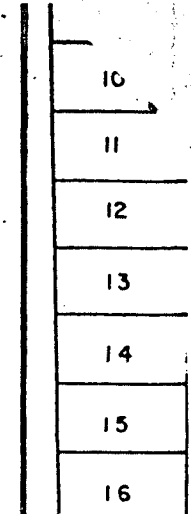
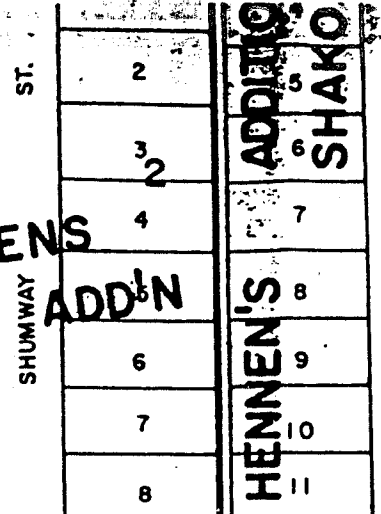
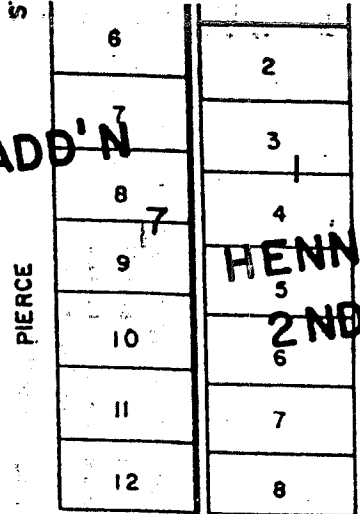
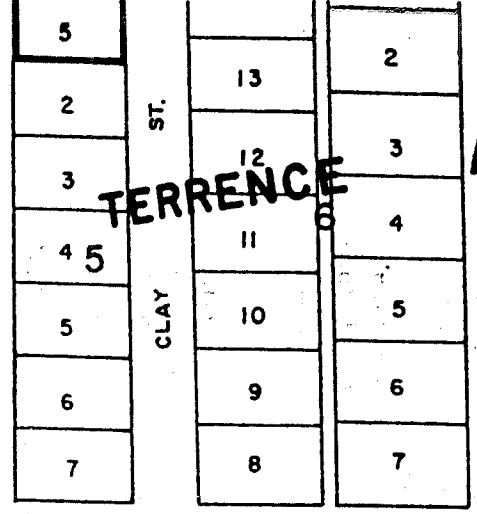

77