

REC'D. BY  
MMB FEB 21 1995

ORDINANCE NO. 10 - 2nd Series

**AN ORDINANCE EXTENDING THE CORPORATE LIMITS OF THE CITY OF CASS LAKE TO INCLUDE CERTAIN UNINCORPORATED PROPERTY OWNED BY THE CITY AND ABUTTING UPON THE LIMITS OF THE CITY.**

**WHEREAS,** the territory described below is not presently within the corporate limits of any incorporated city; and

**WHEREAS,** this territory abuts upon the corporate limits of the city at the north boundary thereof and is deemed to be urban or suburban in character; and

**WHEREAS,** this territory is owned in fee by the city, the city council of Cass Lake ordains:

**Section 1. Territory annexed.** The corporate limits of the city of Cass Lake are hereby extended to include the platted property, *known as the Pine Grove Cemetery*, and described as follows now owned by the city:

*South 1/2 of the Northwest 1/4 of the Southeast 1/4 of Section 9, Township 145, Range 31.*

**Section 2. Filing.** The city clerk is directed to file certified copies of this ordinance with the Secretary of State, the County Auditors of the county in which the property is located, Cass County, the Town Clerk of the affected township, Pike Bay Township and the Minnesota Municipal Board.

**Section 3. Effective date of annexation.** This ordinance takes effect upon its passage and publication and the filing of certified copies as directed in Section 2.

Adopted by the city of Cass Lake, Minnesota, February 9, 1995

Vote:

Aye Brasgalla  
Absent Wells  
Aye Kirkpatrick  
Absent Adkins  
Aye Wold

SIGNED

Ardean Brasgalla  
Mayor

ATTEST:

Rebecca Norton  
City Clerk

Published by the city of Cass Lake, Minnesota, February 23, 1995

M.M.R.

BELTRAMI COUNTY

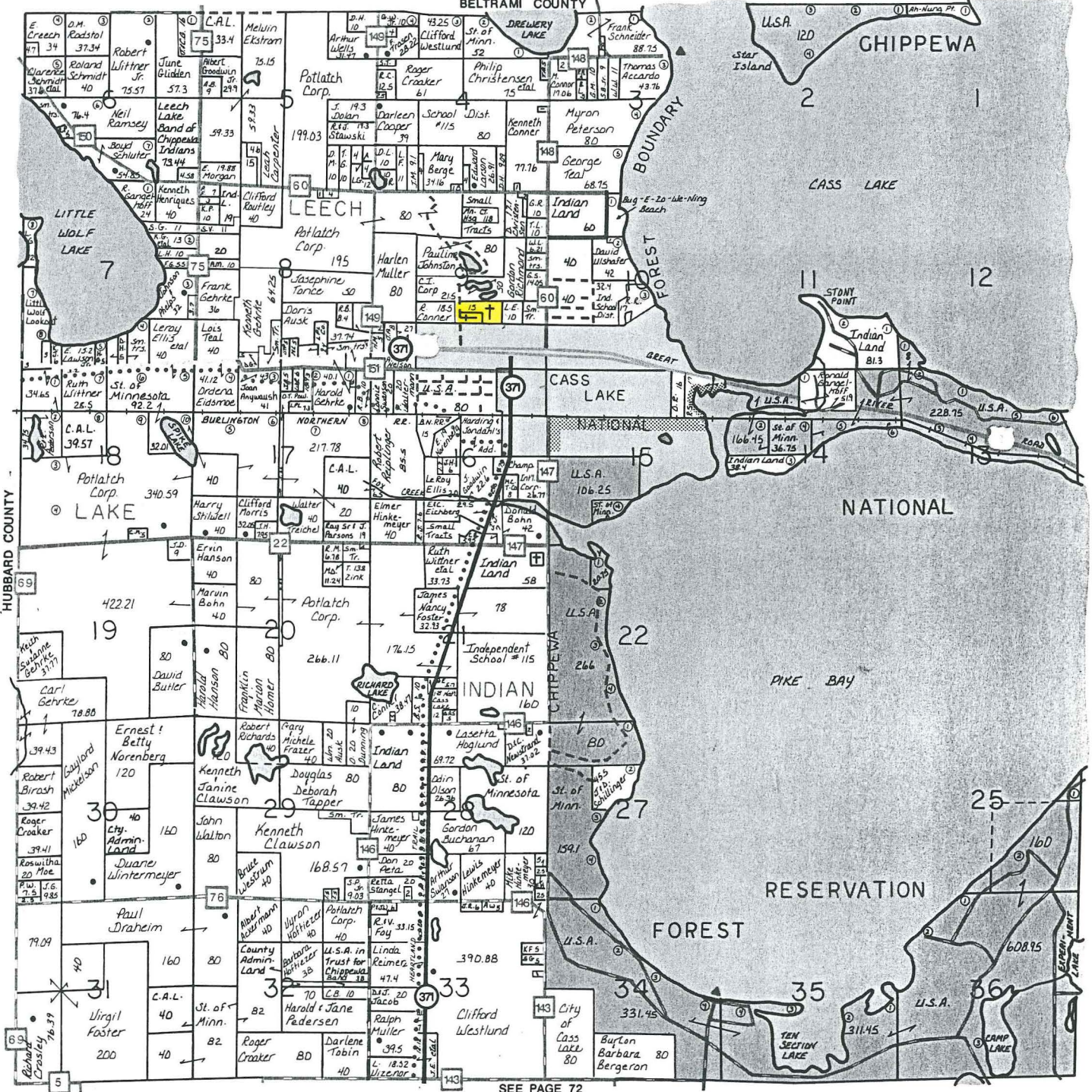

SEE PAGE 80

SEE PAGE 72

**The First National Bank**  
 Since 1902  
 Cass Lake, Minnesota 56633



CHIPPEWA PHRASE - BO-DOON (Bring It Here)  
 SHOO-NE-YAH (Money)  
 (218) 335-6666

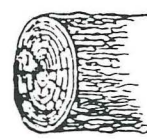

**CASS FOREST PRODUCTS INC.**

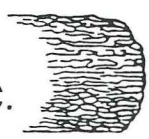

1/2 Mile South of Junction Hwys. 371 & 2  
 Cass Lake, MN 56633

**218-335-2694**



REC'D BY  
M.M.R. FEB 27 1995

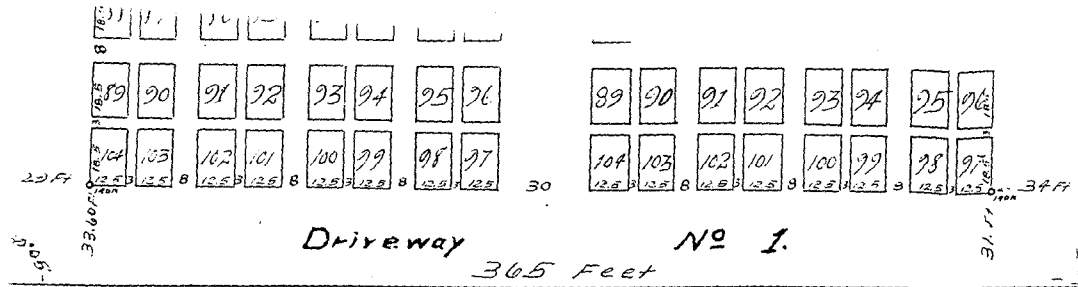

John W. Curo, County Surveyor of Cass County Minnesota do hereby certify that in order to locate the true lines of the Pine Grove Cemetery grounds, I have carefully and correctly surveyed and subdivided Section 9, T 145 N, Rg 31 W, 5th BK. and that I have set large iron monuments at all four corners, and at all four quarter corners around the outside and in the centre of said Sec 9: and that I have set large iron monuments at every 1/16 corner around the outside and in the centre of the SE 1/4 of said Section 9. That in the NW 1/4 of the SE 1/4 of said Sec 9, I have surveyed and set large iron monuments at all four corners of the original 10. acres deeded by Mark Burns to the Village of Cass Lake for Cemetery purposes: and that I have surveyed and set large iron monuments at all four corners of the Two (2) acres deeded by the Village of Cass Lake to the Church of Saint Charles for a Catholic cemetery: and I hereby certify that I have surveyed and platted the land described on this plat as "PINE GROVE CEMETERY": that this plat is a correct representation of said survey: that I have devided said land into Blocks, Lots, Driveways and Alleys: that the size of all lots and width of all driveways and alleys and all distances are correctly shown in feet and decimals of a foot: that the monuments for the guidance of future surveys have been correctly placed in the ground, and that there are no wet lands or public highways to be designated on the plat, other than shown thereon. Dated at Walker Minn this 6th day of January A.D. 1914  
John W. Curo  
County Surveyor Cass County Minnesota.

KNOW ALL MEN BY THESE PRESENTS: that the Village of Cass Lake an organized Village existing under the laws of the State of Minnesota is the owner of all that part of the NW 1/4 of NW 1/4, Section Nine (9), Township 145 N, Range 31 W, 5th P.M. in Cass County State of Minnesota described as follows: to wit: Beginning at the iron 1/16 corner in the centre of the South half of said section Nine (9) and running thence East along the 1/16 line, three hundred sixty-five (365) feet to an iron monument set for the SW Corner of the two acres deeded to the Church of Saint Charles: thence North two hundred ninety-five (295) feet to an iron monument set for the NW Corner of the two acres deeded to the Church of Saint Charles: thence North forty (40) feet to a wood stake: thence Westerly following a line of lot stakes, three hundred sixty-five (365) feet to a wood stake set on the true N. & S. centre line of said section Nine (9): thence South following the N&S centre line of said Section Nine (9), three hundred thirty-seven and six tenths (337.6) feet to the place of beginning. The said Village of Cass Lake has caused the above described land to be surveyed and platted as a cemetery to be known as "PINE GROVE CEMETERY" and said Village donates and dedicates to the public use forever, all streets, driveways and alleys shown on the annexed plat. IN WITNESS WHEREOF the said Village of Cass Lake has caused its corporate seal to be hereunto affixed and these presents to be subscribed in its behalf by And M. Johnson, H. L. Carter, D. Jones as trustees. Attest: John W. Curo Village Recorder Village of Cass Lake D. Jones Trustee And M. Johnson President John Harding Trustee L. M. Lange Witnesses H. L. Carter Trustee

Be it known that on this 9th day of 1914 - personally came before me Andy M. Johnson, H. L. Carter, Village, Director of the Village of Cass Lake, and John Harding did say that the plat was signed by D. Jones, H. M. Harding, and H. L. Carter as Trustees, known to be the former who signed the annexed plat and that Andy M. Johnson as President of the Village Council and that the seal attached is the corporate seal of said Village of Cass Lake. Charles W. M. M.  
L. M. Lange  
Notary Public

14  
1914: 9