

ORDINANCE NO. 171 - 3RD SERIES

AN ORDINANCE OF THE CITY OF EAST GRAND FORKS, MINNESOTA, EXTENDING THE CORPORATE LIMITS OF THE CITY OF EAST GRAND FORKS, MINNESOTA, TO INCLUDE CERTAIN UNINCORPORATED LAND IN SECTION 27, TOWNSHIP 152 NORTH, RANGE 50 WEST OF THE FIFTH PRINCIPAL MERIDIAN, POLK COUNTY, MINNESOTA, NOT EXCEEDING 200 ACRES, WHICH TRACT CONTAINS 5.01 ACRES, MORE OR LESS.

WHEREAS, Certain lands and real property described below are not presently within the corporate limits of any incorporated city, village or borough, said lands and real property being situated in the Township of Grand Forks, County of Polk and State of Minnesota; and

WHEREAS, This land and real property abuts upon the corporate limits of the City of East Grand Forks, Minnesota, on the north boundary thereof and is deemed to be urban or suburban in character.

THE CITY OF EAST GRAND FORKS ORDAINS:

SECTION 1. Territory annexed. The corporate limits of the City of East Grand Forks, Minnesota, are hereby extended to include the unplatted land and real property described in the following tract of land, to-wit:

DESCRIPTION FOR ANNEXATION

That part of the Southeast Quarter of the Southeast Quarter of Section 27, Township 152 North, Range 50 West of the 5th Principal Meridian, Polk County, Minnesota described as follows:

Beginning at the southeast corner of the said Southeast Quarter of the Southeast Quarter; thence northerly along the east line of said Southeast Quarter of the Southeast Quarter 350.00 feet; thence westerly parallel with the south line of said Southeast Quarter of the Southeast Quarter 623.00 feet; thence southerly parallel with the east line of said Southeast Quarter of the Southeast Quarter 350.00 feet to the south line of said Southeast Quarter of the Southeast Quarter; thence easterly along the south line of said Southeast Quarter of the Southeast Quarter 623.00 feet to the point of beginning, which tract contains 5.01 acres, more or less.

SECTION 2. Filing. The City Clerk-Treasurer is authorized and directed to file certified copies of this Ordinance with the Secretary of State, the County Auditor of the county in which the property is located, the Town Clerk of Grand Forks Township and the Minnesota Municipal Board.

SECTION 3. Effective date of annexation. This Ordinance shall take effect upon its passage and publication, approval by the Minnesota Municipal Board, and the filing of certified copies thereof as directed in Section 2, and shall be given the Number 171 - Third Series.

Voting Aye: Beauchamp, Grassel, Trembath, Mongoven, Wogaman
Voting Nay: Hagen
Absent: Casmy

The President declared the Ordinance passed.

Passed: February 7, 1995

Attest: D. E. Mack
Clerk-Treasurer

Robert C. Beauchamp
President of Council

I hereby approve the foregoing Ordinance this 13th day of February, 1995.

Ken Moults
Mayor

NORTH
OF
STATE

CITY
LIMITS →

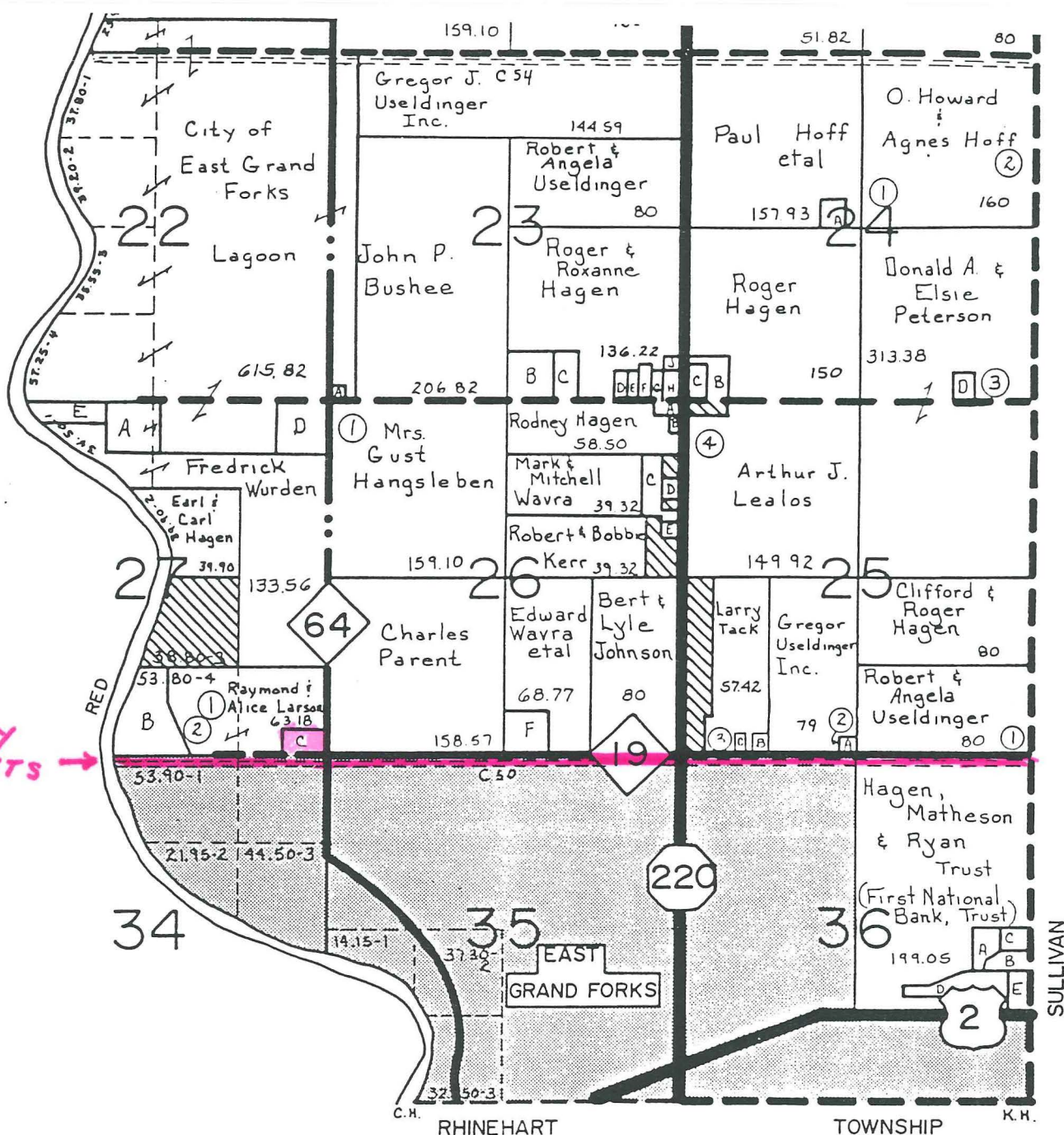

OWNERS FOLLOWING TOWNSHIP MAPS

MOODY	SANDVILLE	FARLEY	GRILEY	HELMOLD
FEATHER	NORTHLAND	TABOR	ANGLIS	BRANDT
BALL	BULLMAN	KEYSTONE	EVELD	BELEAH
MURTONVILLE	HEBET	FARMY	PURELL	
WYLAND	POWER	LOWELL	CHRYSTON	KENTLEY
ROCKE	ANDOVER	FARMER	HEPETHVILLE	TULSA
WYLAND	HARRISON	RUSDA	CHRYSTON	WOODSIDE
HARRISON	SCARDA	HEB	LIBERTY	SAPPHIRE
				WINDY
				BLITZER
				ROXBORO
				ORANGE