

PETITION FOR ANNEXATION BY ORDINANCE

In the matter of the petition of Kathryn H. Swing for annexation pursuant to Minnesota Statutes 414.033, Subd. 5.

TO: The City Council of the City of Isanti, Minnesota.

Petitioners State: The property owner or a majority of the property owners in number are required to commence a proceeding under M.S. 414.033, Subd. 5.

It is hereby requested by:

XX The sole property owner, or

_____ All of the property owners, or

_____ A majority of the property owners of the area proposed for annexation to annex certain property described herein lying in the Town of _____ to the City of _____, County of _____, Minnesota.

The area proposed for annexation is described as follows:

See attached Exhibit "A".

1. There is one (1) property owner in the area proposed for annexation.
2. The property owner has signed this petition. (If the land is owned by both husband and wife, both must sign the petition to represent all owners.)
3. Said property is unincorporated, abuts on the City's N S E W (circle one) boundary(ies) of the City and is not included within any other municipality.
4. The area of land to be annexed in acres is:
Platted _____ Unplatted XX Total 3
5. The reason for the requested annexation is the petitioner desires to hook up to City sewer and water.
6. All of the annexation area is or is about to become urban or suburban in character.
7. The area proposed for annexation is not included in any area that has already been designated for orderly annexation pursuant to M.S. 414.0325.

Petitioners Request: That pursuant to M.S. 414.033, the property described herein be annexed to and included within the City of Isanti.

Dated: 4-14-94

Signed: Kathryn Swing

REC'D BY SEP 09 1994
MMR

EXHIBIT "A"

The West 415 feet of the North 316 feet of the Southwest Quarter of Northeast Quarter (SW 1/4 of NE 1/4) of Section Thirty-one (31), Township Thirty-five (35), Range Twenty-three (23), Isanti County, Minnesota.

CERTIFICATION OF PETITION FOR ANNEXATION

Pursuant to Minnesota Municipal Board Law Chapter 414 and Rules of Procedure, I hereby certify that a copy of the petition for annexation by ordinance in regard to the following parcels of land located in Isanti Township (North 316' of Parcel 05-031-2700) was filed within 10 days after service on the annexing City of Isanti with the Township of Isanti on 4/21/94, the County of Isanti on 4/21/94, and the abutting municipality of N/A on _____.

[Signature]

Subscribed and sworn to before me
this 21st day of April, 1994.

Irene J. Bauer
Notary Public

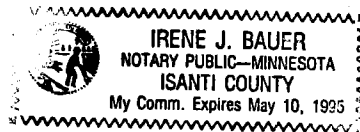

REC'D BY SEP 15 1994

- M.A.M.

Current City Limits

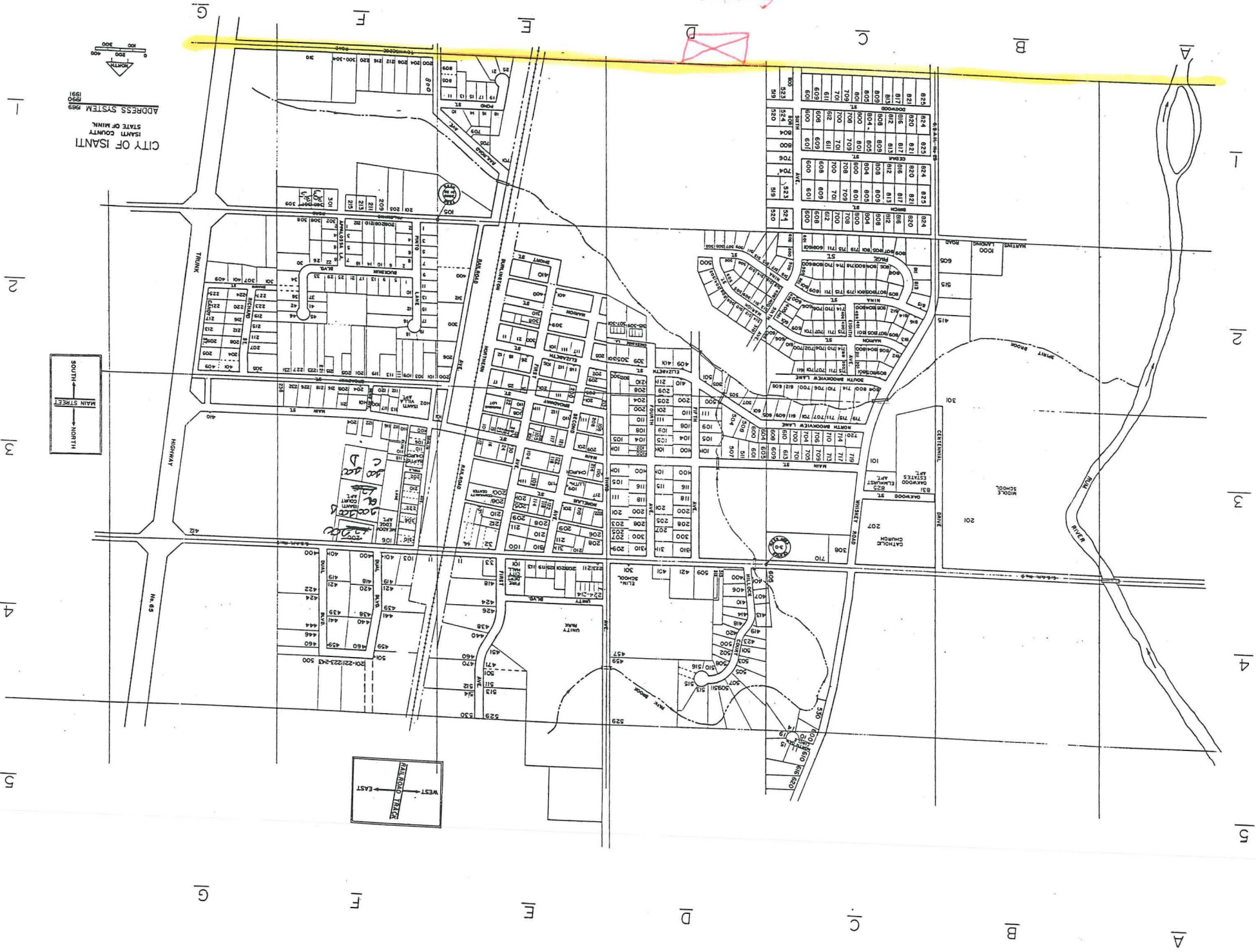

Swains Property