

ORDINANCE NO. 94-2

AN ORDINANCE ANNEXING TO THE CITY OF BROWNTON,  
McLEOD COUNTY, MINNESOTA, CERTAIN LAND IN SUMTER TOWNSHIP  
ABUTTING THE CITY, BEING A PART OF

THE CITY COUNCIL OF BROWNTON DOES ORDAIN:

Section 1. The City of Brownton, having received a Petition for Annexation from Donovan D. Alsleben and Sharon M. Alsleben, the owners of certain lands hereinbelow described, which presently abut the territorial limits of the City of Brownton, and the City Council of the City of Brownton desires to annex such lands so as to include said lands within the city limits of Brownton. Such parcel of land is located in Sumter Township, McLeod County, Minnesota, and described as follows, to-wit:

That portion of the Southeast Quarter of the Northwest Quarter of Section 32, Township 115 North of Range 29 West, situated in McLeod County, State of Minnesota, described as follows: Commencing at the Northwest corner of the Southeast Quarter of the Northwest Quarter of said Section 32; thence South along the centerline of C.R. #25, a distance of 490.0 feet to the point of beginning of the tract herein described; thence East 264 feet on a line 490 feet from and parallel to the North line of the Southeast Quarter of the Northwest Quarter of said Section 32; thence North 160 feet; thence East 33 feet; thence North 330 feet to the North line of the Southeast Quarter of the Northwest Quarter of Section 32 and 297 feet from the Northwest corner of the Southeast Quarter of the Northwest Quarter; thence East along the North line, a distance of 203.0 feet; thence South a distance of 556 feet on a line 500 feet from and parallel to the centerline of C.R. #25; thence Westerly on a line parallel with the North line of the Southeast Quarter of the Northwest Quarter of Section 32, a distance of 500 feet to the centerline of C.R. #25; thence North along said centerline of C.R. #25, a distance of 66 feet, more or less, to the point of beginning.

Section 2. The Mayor and the Council of the City of Brownton do hereby determine that said lands as above described do abut the present territorial limits of the City of Brownton and is urban in character, and the annexation of said land will be to the best interest of the City of Brownton and the territory affected.

RECORDED  
MWB

AUG 04 1994

Section 3. Therefore, the lands as above described are hereby annexed, added to, and made a part of the City of Brownton, Minnesota, as effectually as if it had originally been a part thereof.

Section 4. This Ordinance shall take effect and be in force from and after its official publication and from and after the filing of a certified copy hereof with the Minnesota Municipal Board, McLeod County Auditor, Clerk of Sumter Township, and the Secretary of State of Minnesota.

Passed by the City Council this 18th day of July, 1994.

Carl W. Schiller  
Mayor

ATTEST:

Cynthia Lindeman  
City Clerk

1894 09:23

612 636 131 *131/10*

BONESIROO & ASSC.

P.08

RECORDED JUL 15 1994  
M. W. H. B.

# BROWNTON McLEOD COUNTY MINNESOTA

SCALE 1" = 100'  
PLANNED LOTS.....  
COMPILED FROM AERIAL, SURVEY AND THE OFFICIAL RECORDS  
OF  
COUNTY ENGINEERS OFFICE  
MINNESOTA  
LANS APT. BLDG. 1000 WEST WASHINGTON ST. ST. PAUL, MINN.

Figure No. 1

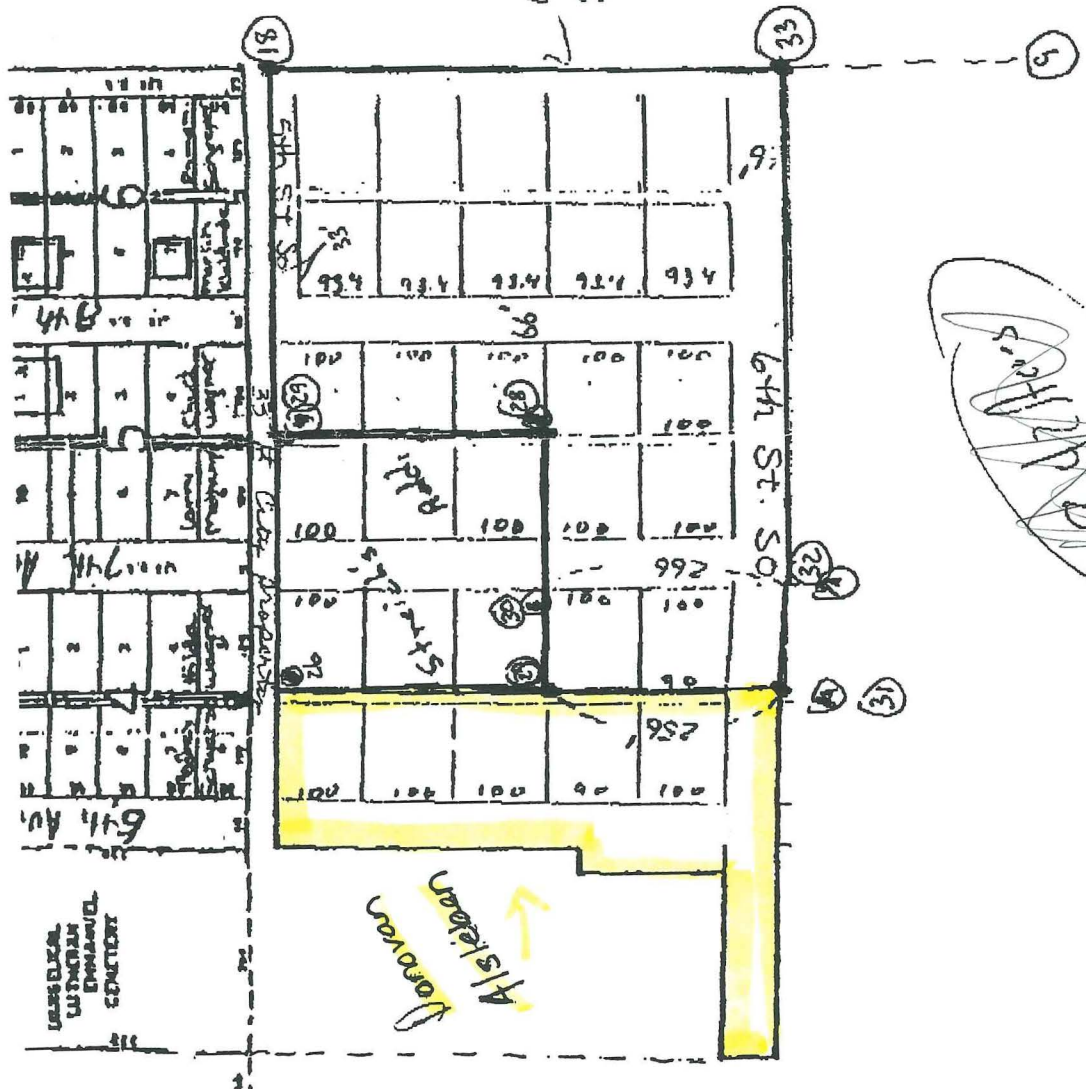

*Handwritten signature*

*Al Skelton*  
*Owner*

UNDESIGNATED  
LOTS  
RECORDED  
IN  
BROWNTON  
COUNTY

Govt. Lot 2

BROWNTON

RECORDED BY  
MOR JUL 15 1994

LAKE

ADDIE

GOV'T. LOT 1



GOV'T. LOT 1



D. Alsleben

