

RECORDED JUL 15 1994
MAR

STATE OF MINNESOTA

COUNTY OF McLEOD

BEFORE THE MUNICIPAL COMMISSION

PETITION FOR ANNEXATION

TO THE CITY OF BROWNTON, McLEOD COUNTY, MINNESOTA:

I.

The undersigned petitioners are the owners and do hereby request and desire that certain lands be annexed to the City of Brownton, McLeod County, Minnesota, and to be included within the corporate limits of the City of Brownton, said lands being described as follows, to-wit:

That portion of the Southeast Quarter of the Northwest Quarter of Section 32, Township 115 North of Range 29 West, situated in McLeod County, State of Minnesota, described as follows: Commencing at the Northwest corner of the Southeast Quarter of the Northwest Quarter of said Section 32; thence South along the centerline of C.R. #25, a distance of 490.0 feet to the point of beginning of the tract herein described; thence East 264 feet on a line 490 feet from and parallel to the North line of the Southeast Quarter of the Northwest Quarter of said Section 32; thence North 160 feet; thence East 33 feet; thence North 330 feet to the North line of the Southeast Quarter of the Northwest Quarter of Section 32 and 297 feet from the Northwest corner of the Southeast Quarter of the Northwest Quarter; thence East along the North line, a distance of 203.0 feet; thence South a distance of 556 feet on a line 500 feet from and parallel to the centerline of C.R. #25; thence Westerly on a line parallel with the North line of the Southeast Quarter of the Northwest Quarter of Section 32, a distance of 500 feet to the centerline of C.R. #25; thence North along said centerline of C.R. #25, a distance of 66 feet, more or less, to the point of beginning.

II.

The said lands described in the preceding paragraph abut the present corporate limits of the City of Brownton. The lands are unplatted and are less than five (5) acres in size. The lands are not now included in any other municipality.

III.

No Petition for Annexation of any part of said lands is presently before the Commission.

1894 09:23

612 636 131 *131/10*

BONESIROO & ASSC.

P.08

RECORDED JUL 15 1994
M. W. H. B.

BROWNTON McLEOD COUNTY MINNESOTA

SCALE 1" = 100'
PLANNED LOTS.....
COMPILED FROM AERIAL, SURVEY AND THE OFFICIAL RECORDS
OF
COUNTY ENGINEERS OFFICE
MINNESOTA
LANS AERIAL COUNTY SURVEY 1984

Figure No. 1

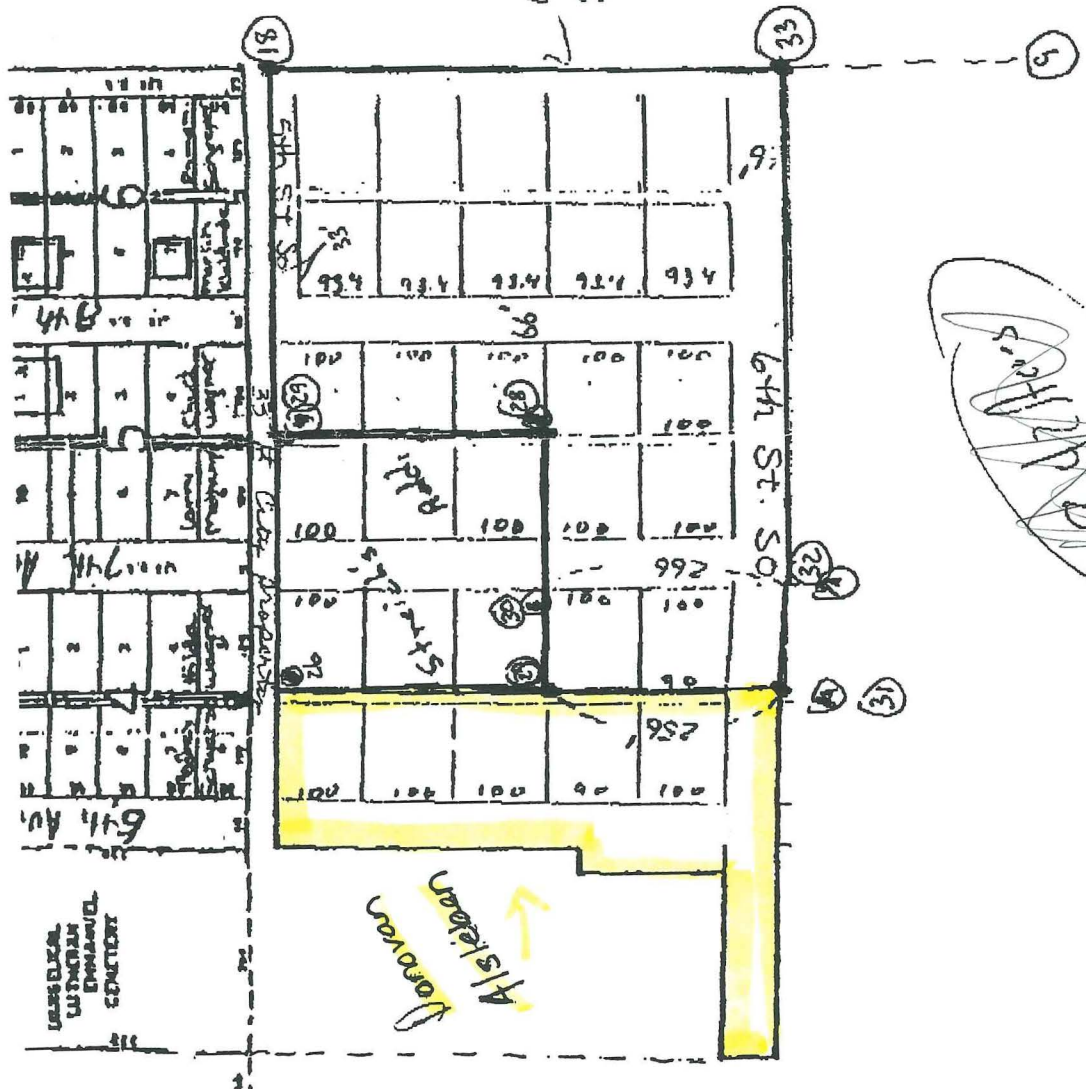

Govt. Lot 2

BROWNTON

RECORDED BY
MOR JUL 15 1994

LAKE
ADDIE

GOV'T. LOT 1

GOV'T. LOT 1

D. Alsleben

