

ORDINANCE NO. 20

AN ORDINANCE EXTENDING THE CORPORATE LIMITS
OF THE CITY OF SILVER LAKE TO INCLUDE CERTAIN UNINCORPORATED
PLATTED LANDS ABUTTING UPON THE CITY LIMITS

WHEREAS, a certain petition dated April 30, 1994, requesting annexation of the territory located in Hale Township hereinafter described was duly presented to the council on the second day of May, 1994; and

WHEREAS, the petition was signed by all of the property owners in the territory; and

WHEREAS, the Hale Township Board has waived their right to object to the annexation, and no objections to the annexation have been received from the government body of any municipality whose boundaries abut upon the boundaries of the land to be annexed; and

WHEREAS, the land desired in the petition abuts upon the city limits at the western boundaries thereof;

The Council of the City of Silver Lake, McLeod County, Minnesota ordains:

Section 1. Findings. The city council hereby determines as follows:

- a. That the territory described herein abuts upon the city limits and is urban or suburban in character
- b. That none of the territory described herein is now included within the city limits of any city.

Section 2. Population. The population of the territory is thirty-five (35).

Section 3. Territory Annexed. The corporate limits of the city are hereby extended to include the platted land as described as follows and the same is hereby annexed to and included within the city as effectually as if it had originally been a part thereof:

Lots 1, 2, 3, 4, 5, 6, 7, and 8; that portion of Lots 9, 10 and 17 lying south of the center line of Trunk Highway #7; Lots 18, 19, and 20; that portion of Lot 22 lying south of the center line of Trunk Highway #7; all in the Auditors Plat of Government Lots 3 and 4, section 33, township 117, range 28, McLeod County, Minnesota.

Section 4. Zoning. The above described territory shall be designated R-1, Low Density Residential District for zoning purposes upon its incorporation into the city.

Section 5. Filing. The city clerk/treasurer is hereby directed to file certified copies of this ordinance with the Minnesota Municipal Board, the Secretary of State, the Hale Township Clerk and the McLeod County Auditor.

Section 6. Ordinance Code. This is a non code ordinance.

Section 7. Effective Date. This ordinance takes effect upon its passage and publication and the filing of certified copies as directed in Section 4, and approval of the ordinance by the Minnesota Municipal Board.

Introduced and moved for adoption by Council Member Butler, seconded by Council Member Miska.

Voting for the ordinance:	Yurek, Butler, Jurek, Miska, Swartzner
Voting against the ordinance:	none
Abstained from voting:	none
Absent:	none

Motion carried and ordinance adopted this 6th day of June, 1994.

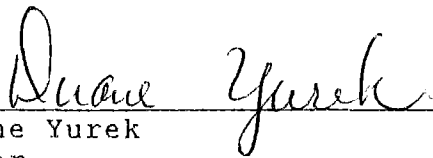

Duane Yurek
Mayor

Attest:



Joel Dhein
Clerk/Treasurer

Published the 9th day of June, 1994 in the Silver Lake Leader.

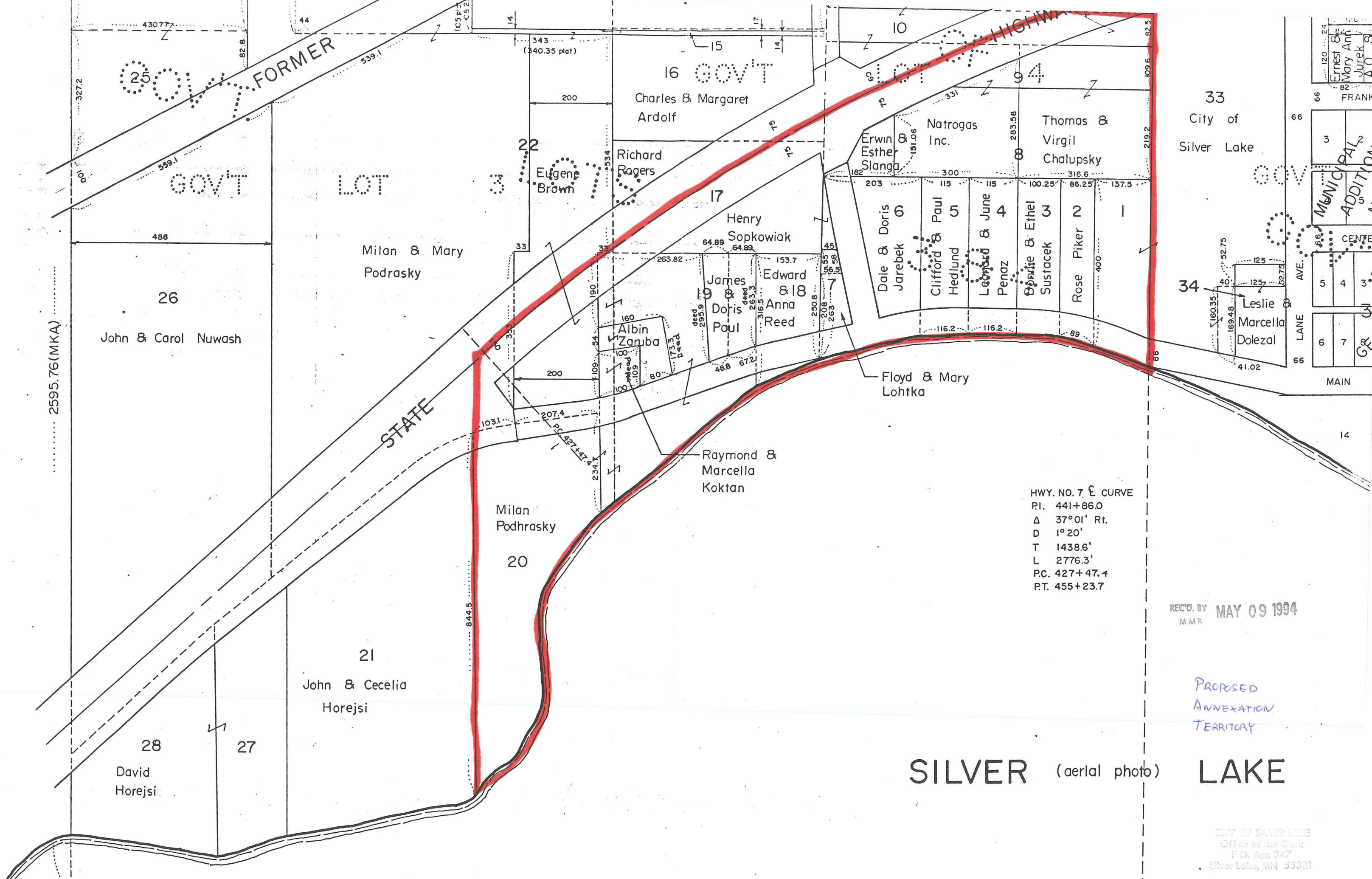

HWY. NO. 7 E CURVE
P.I. 441+86.0
Δ 37°01' Rt.
D 1°20'
T 1438.6'
L 2776.3'
P.C. 427+47.4
P.T. 455+23.7

REC'D BY MAY 09 1994
MMR

PROPOSED
ANNEXATION
TERRITORY

SILVER LAKE

CITY OF SILVER LAKE
Office of the Clerk
P.O. Box 347
Silver Lake, MN 55381

REC'D. BY MAY 09 1994
MMR

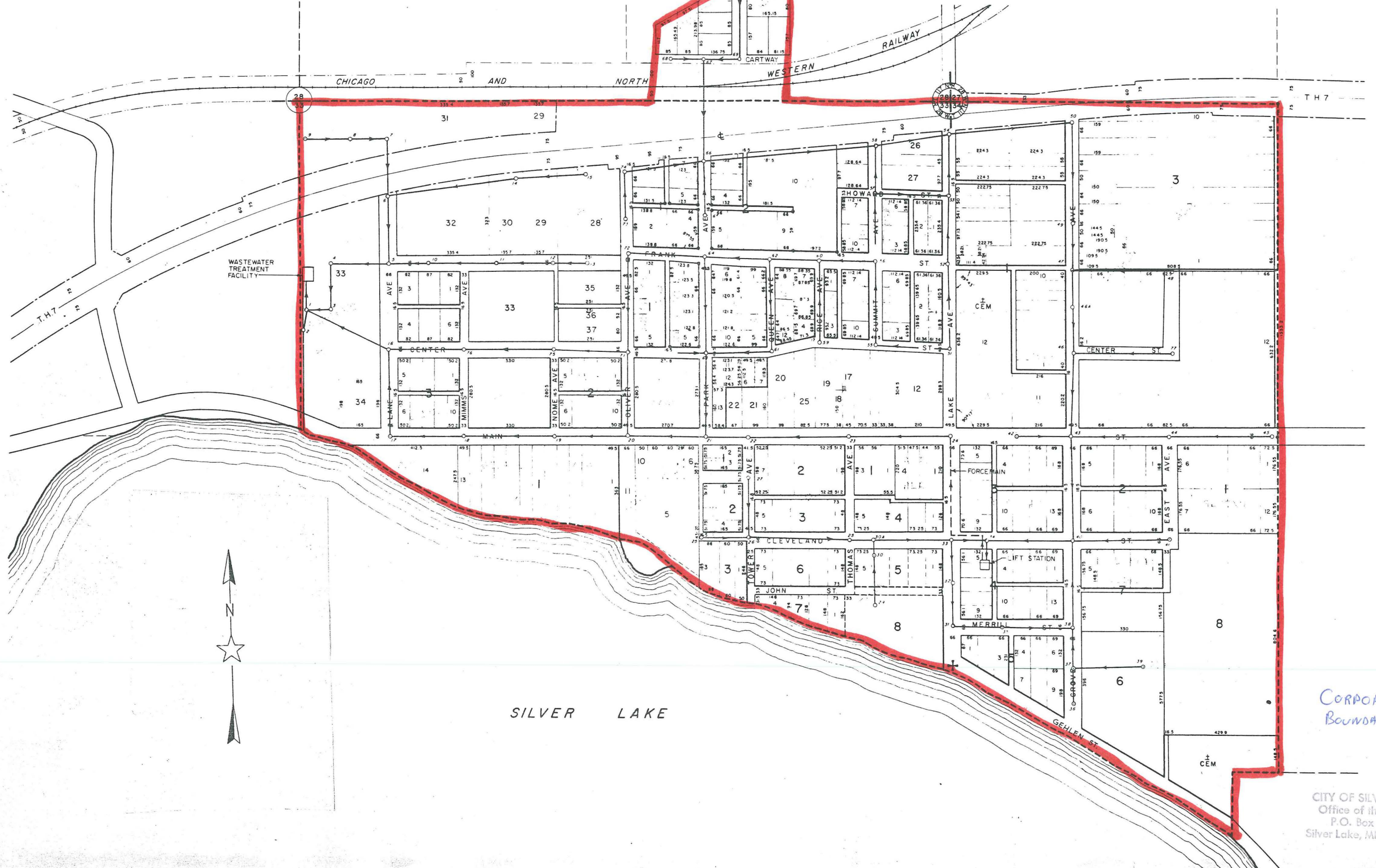

CORPORATE
BOUNDARY MAP

CITY OF SILVER LAKE
Office of the Clerk
P.O. Box 347
Silver Lake, MN 55331