

PETITION FOR ANNEXATION BY ORDINANCE

IN THE MATTER OF THE PETITION OF CERTAIN PERSONS, FOR ANNEXATION PURSUANT TO MINNESOTA STATUTES, SECTION 414.033, SUBDIVISION 5.

TO THE COUNCIL OF THE CITY OF SILVER LAKE, MC LEOD COUNTY, MINNESOTA;

AND

MINNESOTA MUNICIPAL BOARD
475 MC COLL BUILDING
366 JACKSON STREET
ST. PAUL, MN 55101-1925

We the undersigned, a majority of the property owners of the territory proposed for annexation described below, hereby request the council to annex this territory to the City of Silver Lake and to extend the city boundaries to include the same pursuant to Minnesota Statutes 414.033, and for that purpose respectively state:

1. The territory to be annexed consists only of lands which have been platted into lots and blocks which plat has been duly and legally made and certified according to the laws of the state and filed in the office of the recorder of McLeod County, Minnesota. All of these lands lie entirely within Hale Township, McLeod County, Minnesota and the description of such lands is as follows:

Lots 1, 2, 3, 4, 5, 6, 7, and 8; that portion of Lots 9, 10 and 17 lying south of the center line of Trunk Highway #7; Lots 18, 19, and 20; that portion of Lot 22 lying south of the center line of Trunk Highway #7; all in the Auditors Plat of Government Lots 3 and 4, section 33, township 117, range 28, McLeod County, Minnesota.

2. The area of the territory to be annexed consists of 30.5 acres of platted land only.
3. The territory described above abuts upon the city limits at the western boundary thereof and none of it is presently included within the corporate limits of any incorporated city.
4. The territory proposed for annexation is not included in any area that has already been designated for orderly annexation pursuant to Minnesota Statutes 414.0325.
5. There are twenty-two (22) property owners in the area proposed for annexation.
6. Twenty-two (22) property owners have signed this petition
7. The reason for the requested annexation is to provide municipal services to a developed area.
8. All of this territory is or is about to become urban or suburban in character.
9. The population of the area is thirty-five (35) persons.
10. A majority of the property owners in number are required to constitute a sufficient petition under Minnesota Statutes 414.033, Subdivision 5.

Dated this 30th day of April, 1994.

Duane Yurek
City of Silver Lake, Duane Yurek, Mayor
Lot 1, Lots 8 & 9 except west 482', that part of Lot 10 lying south of Trunk Highway #7, Auditors Plat of Government Lots 3 & 4

Leroy Pokornowski Judy Pokornowski
Leroy & Judith Pokornowski
Lot 2, Auditors Plat of Government Lots 3 & 4

Ethel Sustacek
Ethel Sustacek
Lot 3, Auditors Plat of Government Lots 3 & 4

Leonard G Penaz
Leonard G Penaz
Lot 4, Auditors Plat of Government Lots 3 & 4

Clifford E & Pauline Hedlund
Clifford E & Pauline Hedlund
Lot 5, Auditors Plat of Government Lots 3 & 4

Dale J & Doris Jerabek Doris Jerabek
Dale J & Doris Jerabek
Lot 6, Lot 7 except south 263', Lot 17 except part lying north & west of Trunk Highway #7, Auditors Plat of Government Lots 3 & 4

Allan B & Doris J Knutson
Allan B & Doris J Knutson
southerly 263' of Lot 7, Auditors Plat of Government Lots 3 & 4

Natrogas, Inc. Allan B Knutson
Natrogas, Inc.,
part of Lots 8 & 9, Auditors Plat of Government Lots 3 & 4

Joyce Mallak
Joyce Mallak
west 182' of Lot 8, Auditors Plat of Government Lots 3 & 4

David E & Karen J Kosek Karen Kosek
David E & Karen J Kosek
Lot 13, Auditors Plat of Government Lots 3 & 4

Susan Borg
Susan Borg
part of Lot 19, Auditors Plat of Government Lots 3 & 4

James A & Martha Wendolek Martha Wendolek
James A & Martha Wendolek
part of Lot 19 north of County Road, west 180' of Lot 19 south of center line of County Road, Lot 20, Government Lots 3 & 4

REC'D. BY MAY 09 1994
MMR

James S Paul Doris Paul 2
James S & Doris Paul

east 129.78' of Lot 19 north of County Road, Auditors Plat of Government Lots 3 & 4

Raymond Koktan Marcella Koktan 2
Raymond J & Marcella Koktan

100' x 109' of lot 19, .75 acres of Lot 22, Auditors Plat of Government Lots 3 & 4

35 pop

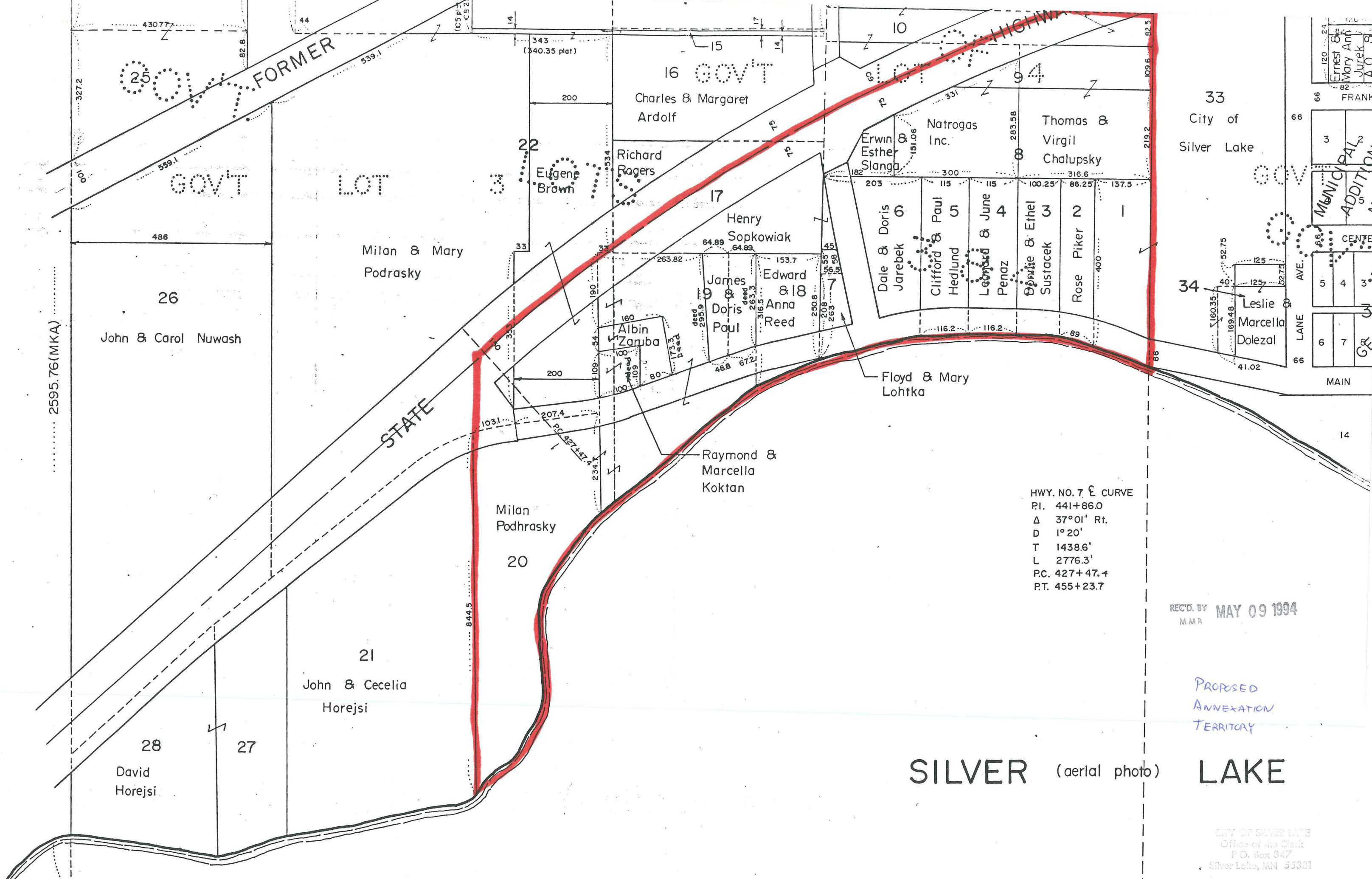

HWY. NO. 7 E CURVE
P.I. 441+86.0
Δ 37°01' Rt.
D 1°20'
T 1438.6'
L 2776.3'
P.C. 427+47.4
P.T. 455+23.7

REC'D BY MAY 09 1994
MMR

PROPOSED
ANNEXATION
TERRITORY

SILVER LAKE

CITY OF SILVER LAKE
Office of the Clerk
P.O. Box 347
Silver Lake, MN 55381

REC'D. BY MAY 09 1994
MMR

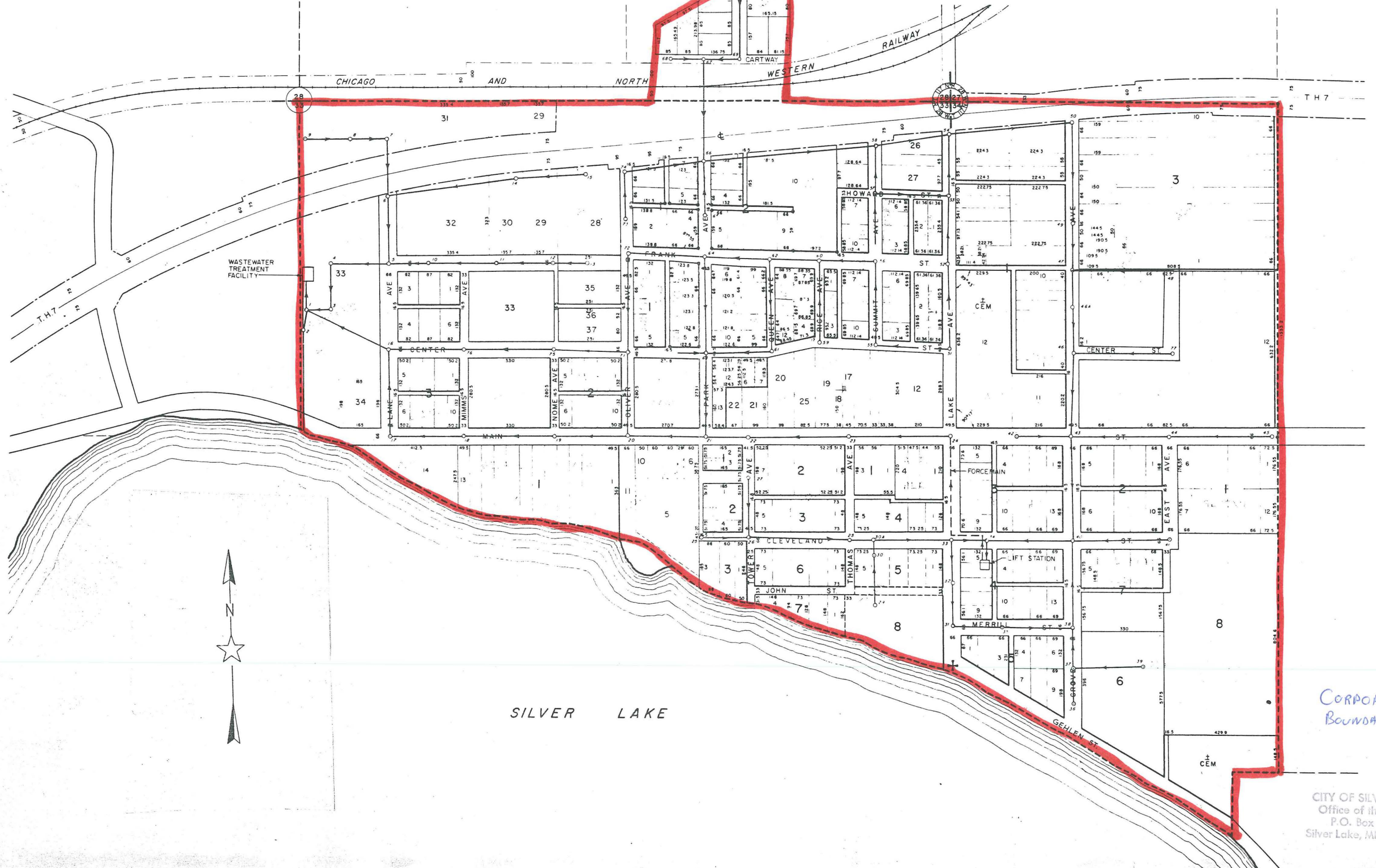

CORPORATE
BOUNDARY MAP

CITY OF SILVER LAKE
Office of the Clerk
P.O. Box 347
Silver Lake, MN 55331