

REC'D. BY MAY 02 1994  
MMR

ORDINANCE NO. 31A

AN ORDINANCE ANNEXING CERTAIN TERRITORY

The City Council of the City of Springfield, Minnesota, does ordain:

That the following described territory, which abuts on the corporate limits of the City of Springfield and is about to become urban in character, and the owner of which has petitioned the City for annexation of such real estate to the City, is hereby annexed to the City of Springfield and the city corporate limits are hereby extended to include the same, to-wit:

That part of Lot B of the Southwest Quarter of the Northwest Quarter (SW1/4 NW1/4), Section Twenty (20), Township One Hundred Nine (109), Range Thirty-four (34), Brown County, Minnesota, described as follows: Beginning at the southwest corner of Lot A of said Southwest Quarter of the Northwest Quarter (SW1/4 NW1/4); thence south 89 degrees 58 minutes 55 seconds east, an assumed bearing, along the south line of said Lot A a distance of 493.20 feet; thence south 00 degrees 00 minutes 52 seconds west 265.00 feet; thence north 89 degrees 58 minutes 55 seconds west 493.20 feet to the west line of said Lot B; thence north 00 degrees 00 minutes 52 seconds east along said west line 265.00 feet to the point of beginning, containing 3.00 acres, more or less, and being subject to easements of record in said county and state.

Adopted by the City Council this 19<sup>th</sup> day of April, 1994.

  
Mayor

Attest:

  
City Clerk

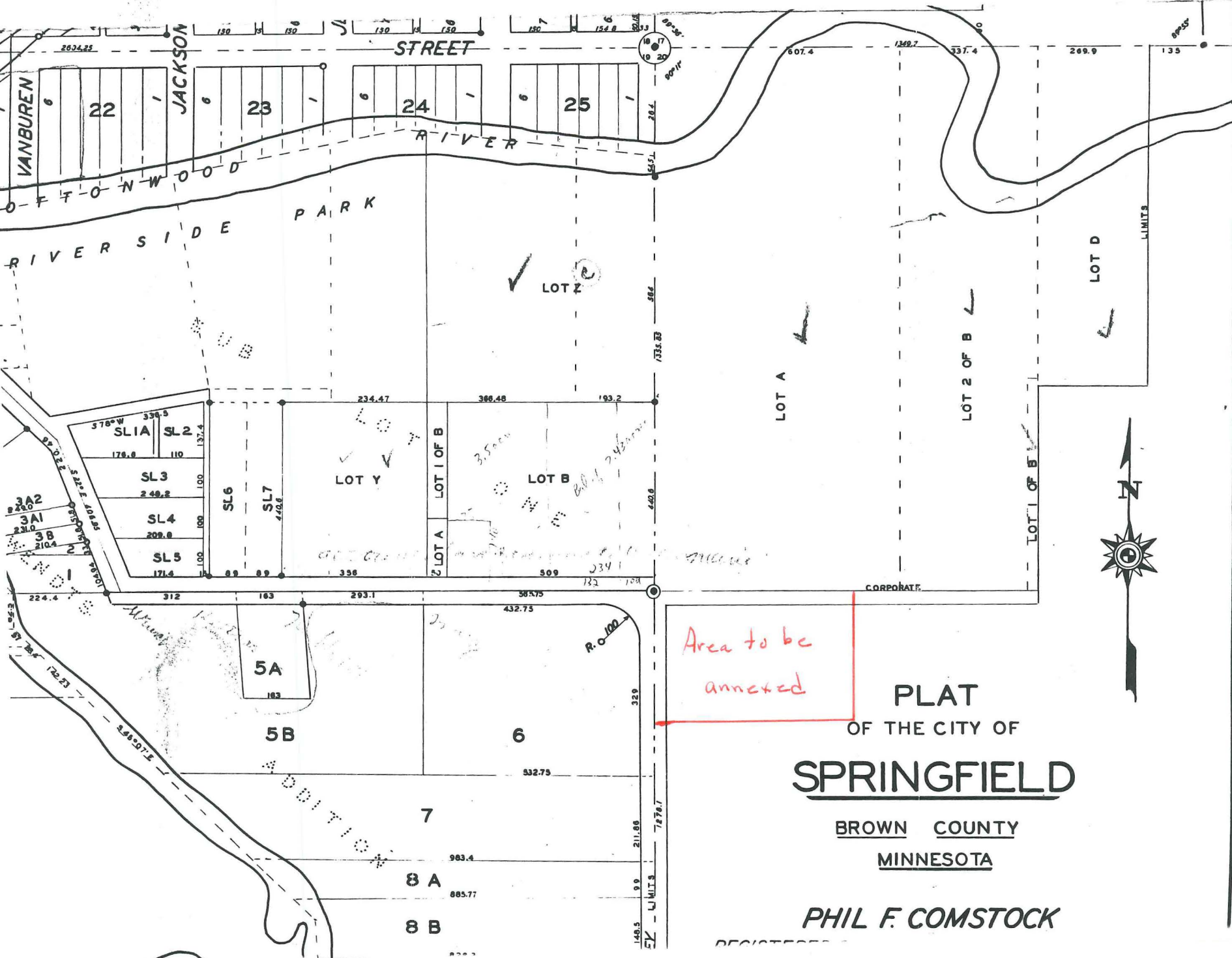

PLAT  
OF THE CITY OF  
**SPRINGFIELD**

BROWN COUNTY  
MINNESOTA

**PHIL F. COMSTOCK**

REC'D. BY  
MMR  
MAY 02 1994