

ORDINANCE NO. 280

AN ORDINANCE EXTENDING THE CORPORATE LIMITS OF THE CITY OF CAMBRIDGE

AN ORDINANCE extending the Corporate limits of the City of Cambridge to include certain unincorporated territory abutting upon the limits of the City and consisting of 60 acres or less for which a Petition for Annexation has been received from all property owners of the land.

WHEREAS, the territory described below is not presently within the corporate limits of any incorporated City; and

WHEREAS, this territory abuts upon the corporate limits of the City along the North and West lines of the property and is deemed to be urban or suburban in character or about to become so; and

WHEREAS, this territory consists entirely of an area totaling 60 acres or less; and

WHEREAS, the municipality has received a valid Petition for Annexation from all the property owners of said land; and

WHEREAS, the population of said area to be annexed is 0.

The City Council of Cambridge ordains:

SECTION 1. TERRITORY ANNEXED.

The corporate limits of the City of Cambridge are hereby extended to include the unplatted territory described as follows, which territory abuts the municipality, consists of 60 acres or less, and for which the municipality has received a valid Petition for Annexation from all the owners of said land:

The East Half of the Northeast Quarter of the Southeast Quarter (E $\frac{1}{2}$ of NE $\frac{1}{4}$ of SE $\frac{1}{4}$), Section Thirty-three (33), Township Thirty-six (36), Range Twenty-three (23).

SECTION 2. FILING.

The City Clerk-Administrator is directed to file certified copies of this Ordinance with the Secretary of State, the County Auditor of Isanti County, the Town Clerk of Cambridge Township and the Minnesota Municipal Board.

SECTION 3. EFFECTIVE DATE OF ANNEXATION.

This Ordinance takes effect upon its passage and publication and the filing of certified copies as directed in Section 2 and final approval by the Minnesota Municipal Board.

ADOPTED BY THE CITY OF CAMBRIDGE, MINNESOTA, February 23, 1994.

CITY OF CAMBRIDGE

By: *[Signature]*

Its: MAYOR

ATTEST:

By: *[Signature]*

Its: Clerk-Administrator

PUBLISHED IN Isanti County News ON ~~February~~ March 2, 1994.

This instrument was drafted by:

Jimmy A. Lindberg
PARKER, SATROM, O'NEIL,
LINDBERG & McKINNIS, P.A.
123 South Ashland
Cambridge, MN 55008
(612) 689-3000
Attorney I.D. 63290

JAL/cb
EASTORD

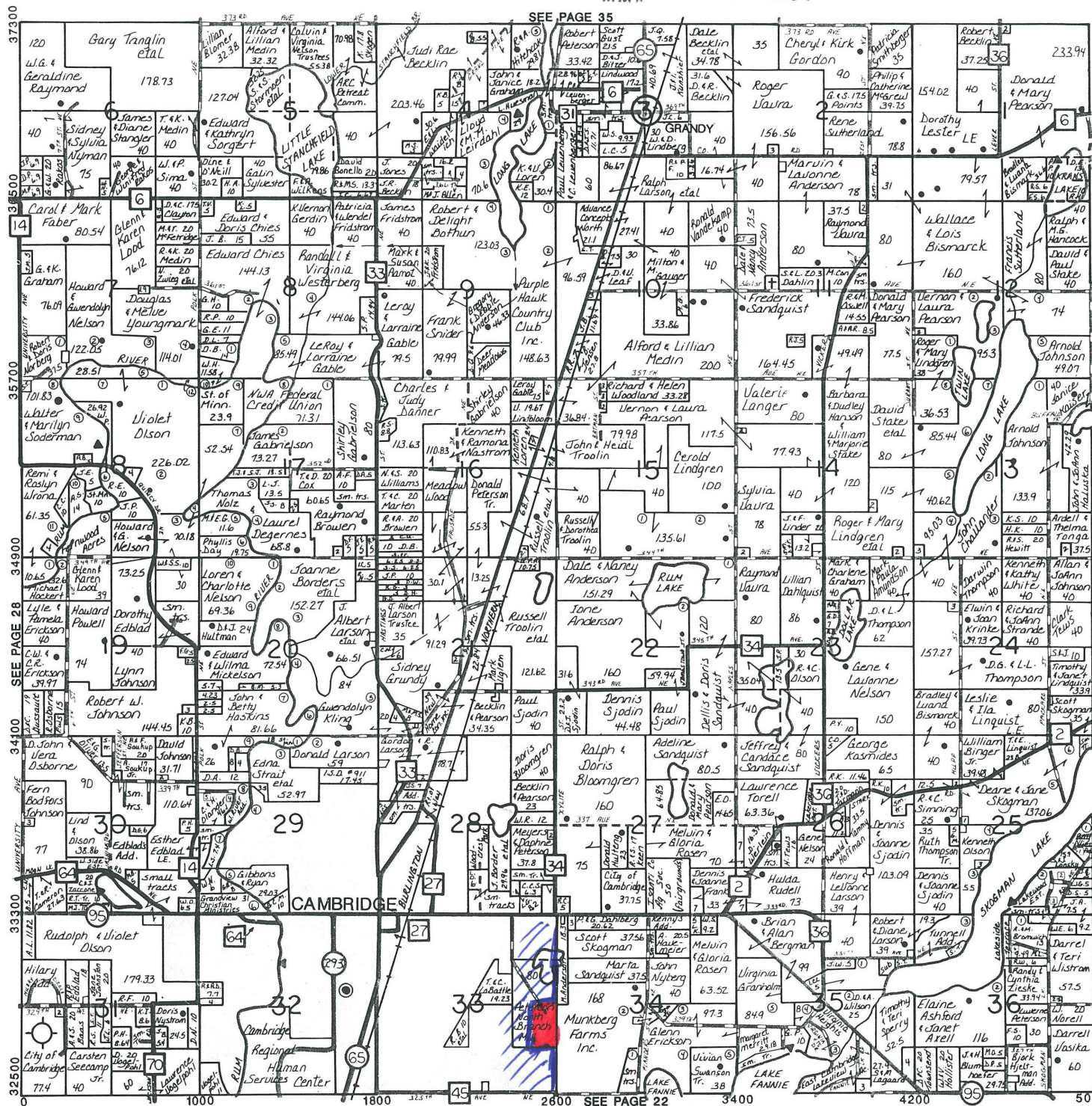

See Page 12 for Additional Road Names



Call Us For All Your
Real Estate Needs!

REALTY WORLD® — Peoples Realty, Inc.

131 North Main - Cambridge, MN 55008

Bus: (612) 689-2110 - Metro: 333-3676



Mutual Service Insurance Companies

AUTO - LIFE - HOME
HEALTH - BUSINESS

**JIM HERGERT,
C.P.C.U.**

602 N. Hwy. 65
Cambridge, MN 55008

Bus: (612) 689-2400
Res: 689-2683