

ORDINANCE NO. 127, SECOND SERIES

AN ORDINANCE ANNEXING PROPERTY ALONG GOULD AVENUE TO  
THE CORPORATE LIMITS OF THE CITY OF BEMIDJI

WHEREAS, certain property, described below, is not presently included in the corporate limits of any incorporated city, village, or borough; and

WHEREAS, pursuant to Minnesota Statutes 414.033, Subd.2 (3), the owner of said described property has petitioned the City of Bemidji for annexation for such property; and

WHEREAS, the property is located adjacent to existing City boundaries and can be served with public utilities; and

WHEREAS, the total acreage is approximately .55 acre and is urban in character; and

WHEREAS, there is one family residing on the property; and

WHEREAS, the legal description of the property is as follows:

The West 122 feet of the North 12 Rods of the SE 1/4 of the SE 1/4, Section 15, Twp. 146, Range 33

NOW, THEREFORE, the Council of the City of Bemidji hereby ordains that the corporate limits of the City of Bemidji are hereby extended to include land as described, and the same is hereby annexed and included within the City of Bemidji as effectively as if it had been originally been a part thereof.

The City Clerk is hereby directed to file certified copies of this ordinance with the Minnesota Municipal Board, the Beltrami County Auditor, the Bemidji Town Board, and the Secretary of State.

This Ordinance shall become effective thirty (30) days after its passage, due publication thereof, and approval by the Minnesota Municipal Board.

First Reading: October 18, 1993

Second Reading: November 1, 1993

Third Reading and passed: November 15, 1993

Ayes: Moen, Given Amble, Zachman, Peterson, Atwater, Rossiter.

Nays: None

Absent: None

Delivered to Mayor: November 16, 1993

Returned by Mayor: November 16, 1993

ATTEST:

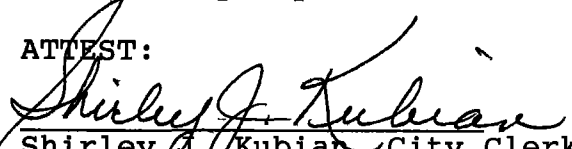
  
Shirley J. Kubian, City Clerk

APPROVED:

  
Douglas E. Peterson, Mayor



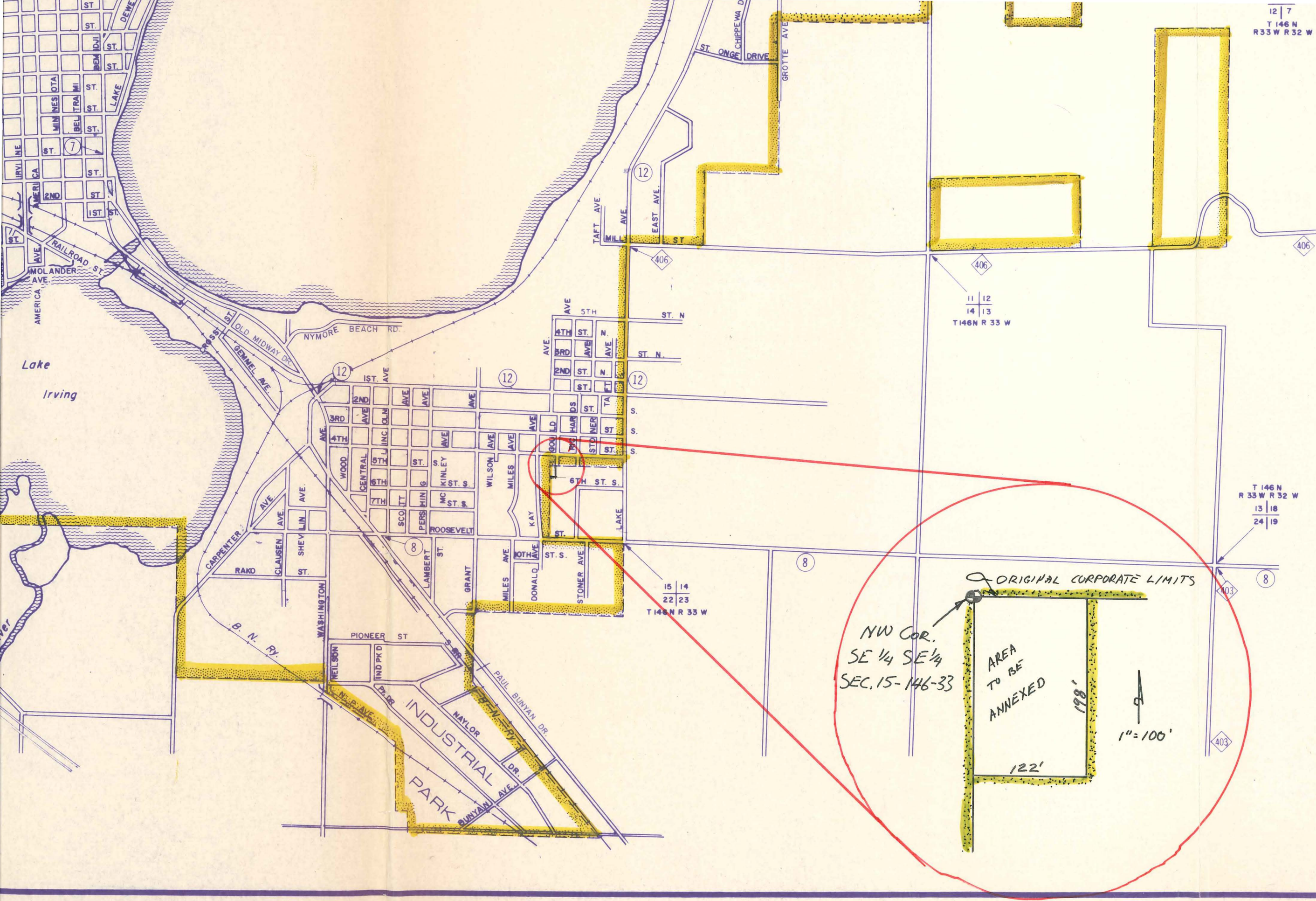

PROP  
BE