

ORDINANCE NO. 93 - 84, Second Series
CITY OF NEW ULM, COUNTY OF BROWN, STATE OF MINNESOTA

AN ORDINANCE FOR ANNEXATION OF PROPERTY TO THE CITY OF NEW ULM PURSUANT TO MINNESOTA STATUTES SECTION 414.033, SUBD. 2.

RECITALS

WHEREAS, the City of New Ulm, Minnesota, a municipal corporation, is the sole owner of the following described real property.

Lot "B" of E 1/2 of W 1/2 of Section 30, Township 110, Range 30, Brown County, Minnesota containing 5 acres, more or less, which property is also described as follows: Commencing at the center of Section 30, Township 110, Range 30, Brown County, Minnesota, thence on and along the half section line of said Section 30 North 00 degrees 04' West 947.97 feet to the point of beginning of the tract to be described; thence on and along said half section line North 00 degrees 04' West 634.08 feet; thence South 89 degrees 56' West 343.46 feet; thence South 00 degrees 04' East 634.08 feet; thence North 89 degrees 56' East 343.46 feet to the place of beginning.

WHEREAS, the above described property abutts the city limits of the City of New Ulm;

WHEREAS, the City Council of the City of New Ulm has deemed the described property to be urban or suburban in character or about to become so; and

WHEREAS, it is in the best interests of the City of New Ulm and its residents that the described property be annexed to and incorporated into the city limits of the City of New Ulm;

NOW, THEREFORE, BE IT ORDAINED BY THE CITY COUNCIL OF THE CITY OF NEW ULM:

SECTION I. That the following described property is hereby declared to be annexed to and incorporated into the City of New Ulm with the same force and effect as if such property had originally been part of the City of New Ulm:

Lot "B" of E 1/2 of W 1/2 of Section 30, Township 110, Range 30, Brown County, Minnesota containing 5 acres, more or less, which property is also described as follows: Commencing at the center of Section 30, Township 110, Range 30, Brown County, Minnesota, thence on and along the half section line of said Section 30 North 00 degrees 04' West 947.97 feet to the point of beginning of the tract to be described; thence on and along said half section line North 00 degrees 04' West 634.08 feet; thence South 89 degrees 56' West 343.46 feet; thence South 00 degrees 04' East 634.08 feet; thence North 89 degrees 56' East 343.46 feet to

the place of beginning.

SECTION II. That the City Engineer is hereby directed to make the changes to the official map of the City of New Ulm evidencing the annexation of the property described herein in and to the City of New Ulm.

SECTION III. That a copy of this Ordinance shall be filed with the Municipal Board, Milford Township, the Brown County Auditor and the Secretary of State of the State of Minnesota.

SECTION IV. This Ordinance shall be in force and effect 30 days after its passage, approval and publication.

Passed by the City Council of the City of New Ulm, this 2nd day of November, 1993.



President of the City Council

ATTEST:

City Clerk-Treasurer

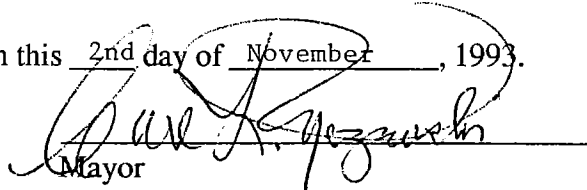
Approved by the Mayor of the City of New Ulm this 2nd day of November, 1993.

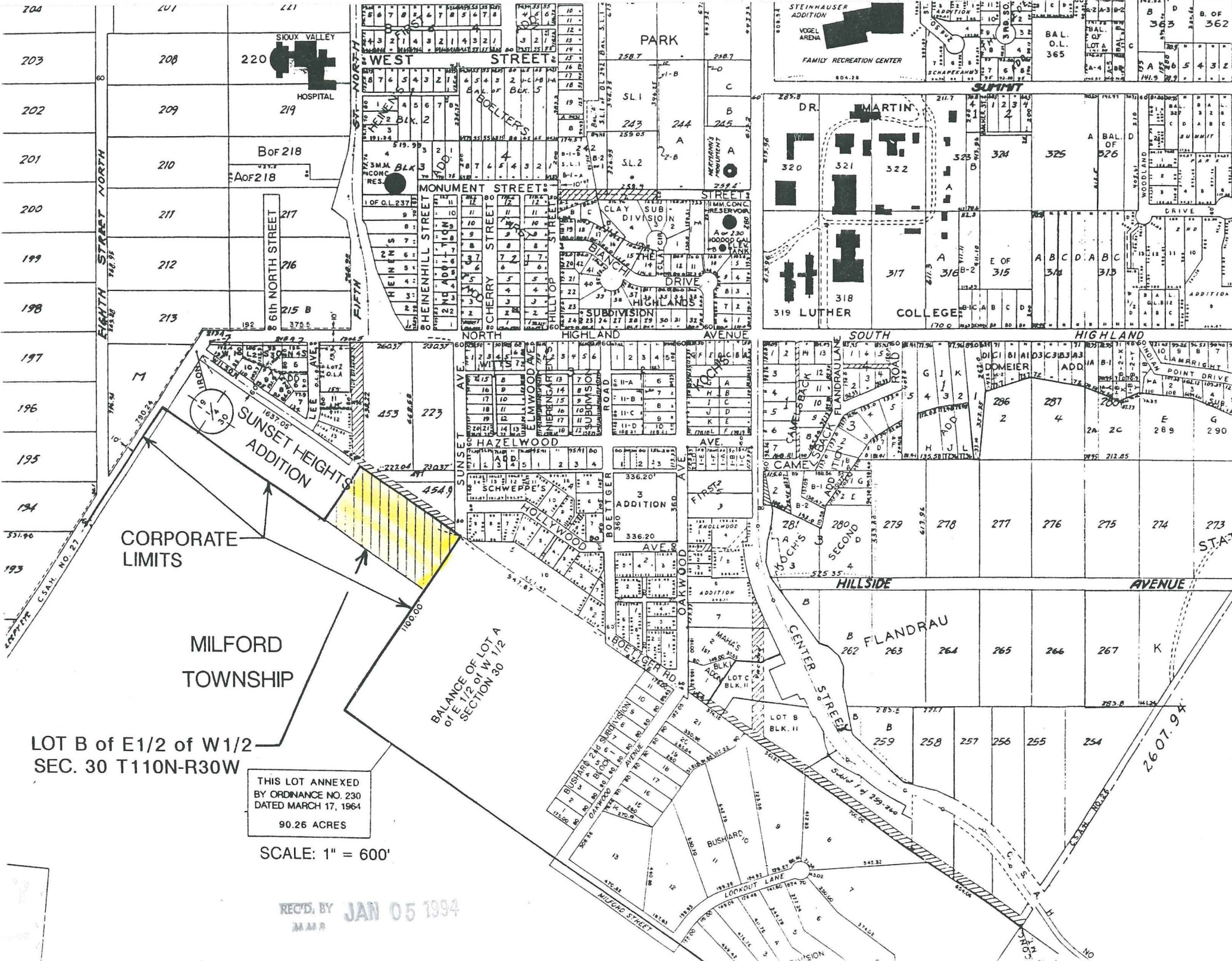
Mayor



THIS LOT ANNEXED
BY ORDINANCE NO. 230
DATED MARCH 17, 1964
90.26 ACRES

SCALE: 1" = 600'

REC'D. BY JAN 05 1994
MARR

LOT B OF
E 1/2 OF W 1/2
5.0 ACS. ±

NW 1/4 of NW 1/4
39.60 ACS. ±

BALANCE OF
E 1/2 OF W 1/2
64.74 ACS. ±

SW 1/4 of NW 1/4
39.45 ACS. ±

NW 1/4 of SW 1/4
39.29 ACS. ±

SW 1/4 of SW 1/4
39.14 ACS. ±

LOT A OF
E 1/2 OF W 1/2
90.26 ACS. ±

CITY LIMITS - CITY OF NEW ULM

