

ORDINANCE NO. 98

AN ORDINANCE EXTENDING THE CORPORATE LIMITS  
OF THE CITY OF DETROIT LAKES, MINNESOTA TO  
INCLUDE CERTAIN UNINCORPORATED TERRITORY  
OWNED BY AND ABUTTING UPON THE  
LIMITS OF THE CITY  
(SNAPPY PARK)

WHEREAS, Certain territory described below is not presently included within the corporate limits of any incorporated city or borough; and

WHEREAS, the territory abuts upon the corporate limits of the City at the west central boundary thereof and is deemed to be urban or suburban in character; and

WHEREAS, the territory is owned in fee by the City .

The City Council of the City of Detroit Lakes, Minnesota, does hereby ordain:

Section 1. Territory Annexed. The corporate limits of the City of Detroit Lakes are hereby extended to include the unplatted territory described as follows:

That part of Government Lot 3 and that part of the southeast quarter of the southeast quarter in Section 33, Township 139 North, Range 41 West of the Fifth Principal Meridian in Becker County, Minnesota, described as follows:

Commencing at a found iron monument which designates the east quarter corner of said Section 33; thence south 02 degrees 48 minutes 27 seconds east 895.30 feet on an assumed bearing along the east line of said Section 33 to the point of beginning; thence south 88 degrees 17 minutes 02 seconds west 579.82 feet to an iron monument; thence continuing south 88 degrees 17 minutes 02 seconds west 700.00 feet to an iron monument on the west line of said Government Lot 3, said point hereinafter referred to as Point A; thence south 01 degree 11 minutes 27 seconds east 467.66 feet along the west line of said Government Lot 3 and along the west line of said southeast quarter of the southeast quarter to a found iron monument; thence continuing south 01 degree 11 minutes 27 seconds east 660.00 feet along the west line of said southeast quarter of the southeast quarter to a found iron monument; thence north 88 degrees 17 minutes 02 seconds east 49.98 feet to an iron monument; thence continuing north 88 degrees 17 minutes 02 seconds east 820.98 feet to the northwesterly line of the Soo Line Railroad Company's railroad; thence north 43 degrees 39

minutes 46 seconds east 607.70 feet along the north-westerly line of said Soo Line Railroad Company's railroad to an iron monument on the east line of said Section 33; thence north 02 degrees 48 minutes 27 seconds west 700.88 feet along the east line of said Section 33 to the point of beginning. The above described tract contains 31.38 acres.

Section 2. Filing. The City Clerk is directed to file certified copies of this Ordinance with the Secretary of State, the County Auditor of the County in which the property is located, the Township Clerks of the affected Townships, and the Minnesota Municipal Board.

Section 3. Population. The population of the annexed territory is zero (0).

Section 4. Effective Date of Annexation. This Ordinance takes effect upon passage and publication, the filing of certified copies as directed in Section 2, and approval by the Minnesota Municipal Board.

Adopted by the City Council of the City of Detroit Lakes, Minnesota, this 5th day of October, 1993.

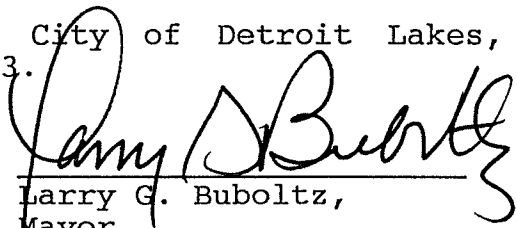
  
Larry G. Buboltz,  
Mayor

  
Lynne Krieger  
City Clerk

First Reading: September 7, 1993  
Second Reading: October 5, 1993

# LOCATION MAP

REC'D. BY NOV 01 1993  
MMB

# SNAPPY PARK

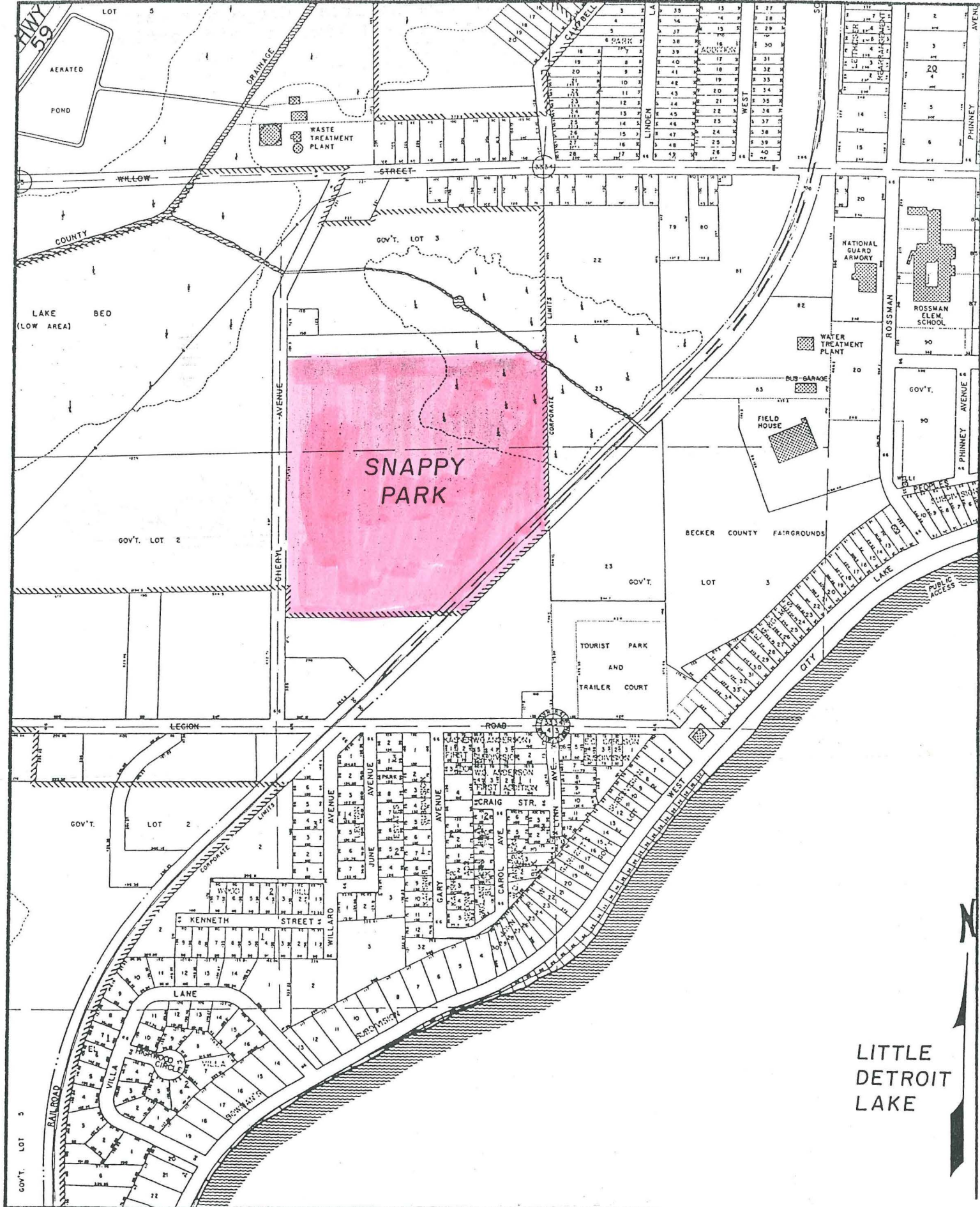

LITTLE  
DETROIT  
LAKE