REC'D. BY MMB OCT 15 1993

In the matter of the Petition of certain persons for annexation pursuant to Minnesota Statutes, section 414.033.

PETITIONERS STATE:

1. That we, the undersigned, are the Single ~~of the~~ owners of the following described property lying in the Town of LeSauk, County of Stearns, State of Minnesota. The number of petitioners required by statute to commence this proceeding is, 1, and the number of petitioners who have signed this petition is 1.

2. That said property is unincorporated, abuts upon the limits of the City of Sartell, and is not included within any other municipality.

3. That said property is platted.

4. The acreage of such area is Lot 110X130

5. The reason for the requested annexation is to obtain city utility service including water and sewer.

6. The population of the area to be annexed is 1.

PETITIONERS REQUEST: That Pursuant to M.S. 414.033, said property be annexed to and included within the City of Sartell.

DATED: September 10, 1993

SIGNATURE OF PROPERTY OWNERS:	LEGAL DESCRIPTION OF EACH LOT:
Jue K. Ekker	Kutzman's Addition Plat 2 Lot 12 Block 2

(attach additional sheet if necessary)

N4
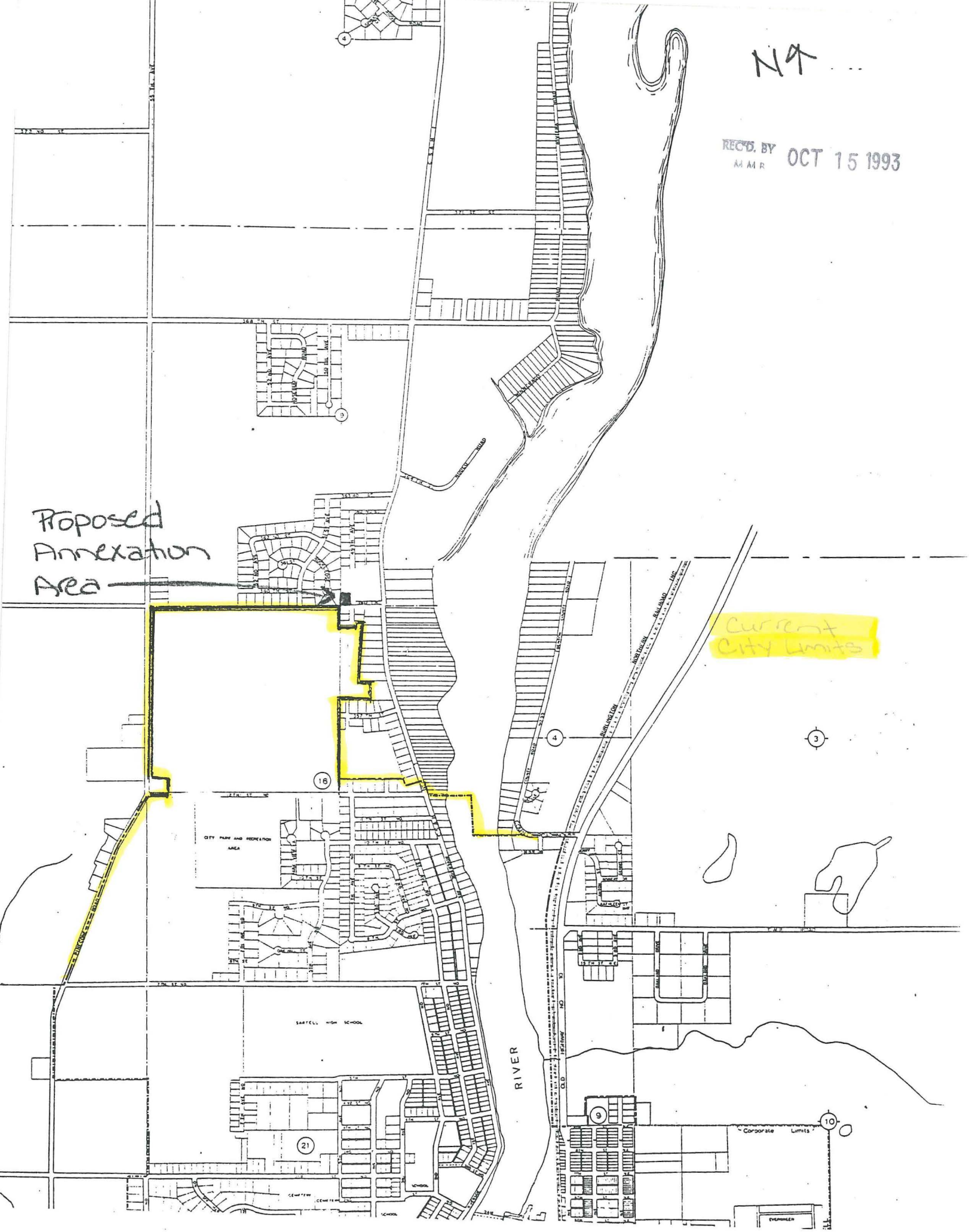
REC'D. BY MMR OCT 15 1993