

ORDINANCE NO. 94-3-21-4

"AN ORDINANCE EXTENDING THE CORPORATE LIMITS OF THE  
CITY OF LONG PRAIRIE TO INCLUDE CERTAIN UNINCORPORATED  
TERRITORY BORDERED BY LAND WITHIN THE CITY LIMITS  
AND ABUTTING THEREON

WHEREAS, A certain territory described below is not presently included within the corporate limits of any incorporated city, or borough; and

WHEREAS, 60% or more of the perimeter of the area to be annexed borders the city and is deemed to be urban or suburban in character;

WHEREAS, the area to be annexed does not exceed 40 acres; and,

NOW THEREFORE THE CITY COUNCIL OF LONG PRAIRIE ORDAINS:

Section 1. Territory annexed. The corporate limits of the City of Long Prairie, Minnesota are hereby extended to include the unplatted territory described as follows:

Beginning SW corner of Lot 7, Block 2 Hedin's Addition  
thence S 266.11' SE 515.31' N 278.91' and W 515' to  
beginning (29-129-33)

Section 2. Zoning. The land described herein will be zoned agricultural as defined in the City of Long Prairie's zoning ordinance.

Section 3. Filing. The City Administrator/Clerk is directed to file certified copies of this ordinance with the Secretary of State, the County Auditor of the County in which the property is located, the Town Clerk of the affected township and the Minnesota Municipal Board.

Section 4. Effective date of annexation. This ordinance takes effect upon passage and publication and the filing of certified copies as directed in Section 3 and approval by the Minnesota Municipal Board.

Adopted by the City Council of Long Prairie, Minnesota March 21, 1994.

  
David Venekamp  
City Administrator/Clerk

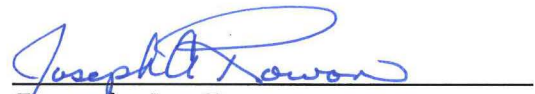
  
Joseph A. Rowan  
Mayor

REC'D. BY  
JAN 21 1994

ORDINANCE NO. 94-1-3-2

"AN ORDINANCE EXTENDING THE CORPORATE LIMITS OF THE  
CITY OF LONG PRAIRIE TO INCLUDE CERTAIN UNINCORPORATED  
TERRITORY BORDERED BY LAND WITHIN THE CITY LIMITS  
AND ABUTTING THEREON

WHEREAS, A certain territory described below is not presently included within the corporate limits of any incorporated city, or borough; and

WHEREAS, 60% or more of the perimeter of the area to be annexed borders the city and is deemed to be urban or suburban in character;

WHEREAS, the area to be annexed does not exceed 40 acres; and,

NOW THEREFORE THE CITY COUNCIL OF LONG PRAIRIE ORDAINS:

Section 1. Territory annexed. The corporate limits of the City of Long Prairie, Minnesota are hereby extended to include the unplatted territory described as follows:

Beginning SW corner of Lot 7 Block 2 Hedin's Addition thence S 266.11' E 515.31' N 278.91' and W 515' to beginning (29-129-33)

Section 2. Zoning. The land described herein will be zoned agricultural as defined in the City of Long Prairie's zoning ordinance.

Section 3. Filing. The City Administrator/Clerk is directed to file certified copies of this ordinance with the Secretary of State, the County Auditor of the County in which the property is located, the Town Clerk of the affected township and the Minnesota Municipal Board.

Section 4. Effective date of annexation. This ordinance takes effect upon passage and publication and the filing of certified copies as directed in Section 3 and approval by the Minnesota Municipal Board.

Adopted by the City Council of Long Prairie, Minnesota  
January 3, 1994.

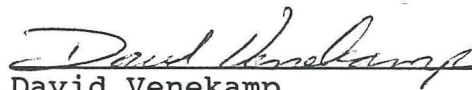
  
David Venekamp  
City Administrator/Clerk

  
Joseph A. Rowan  
Mayor



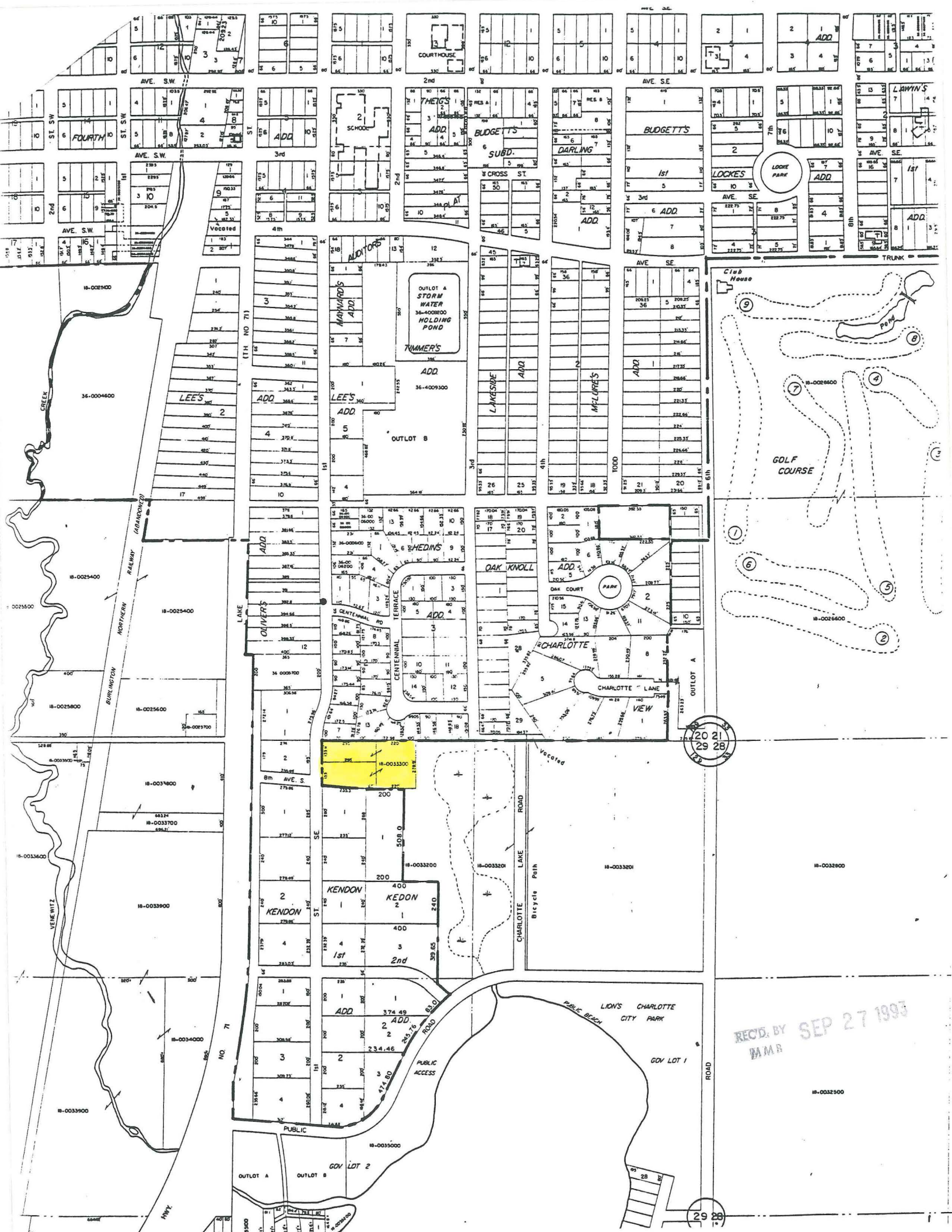

REC'D BY SEP 27 1993  
MAM