

CITY OF LITCHFIELD

IN THE MATTER OF THE PETITION FOR Raymond Groskreutz  
FOR ANNEXATION PURSUANT TO MINNESOTA STATUTES 414.033, SUBD. 5

TO: Council of the City of Litchfield, Minnesota

and

Minnesota Municipal Board  
474 McColl Building  
366 Jackson Street  
St. Paul, Minnesota 55101-1925

**PETITIONERS STATE:** The property owner or a majority of the property owners in number are required to commence a proceeding under M.S. 414.033, Subd. 5.

It is hereby requested by:

\_\_\_\_\_ the sole property owner; or  
\_\_\_\_\_ all of the property owners; or  
X a majority of the property owners of the area proposed for annexation to annex certain property described herein lying in the Town of Litchfield to the City of Litchfield, County of Meeker, Minnesota.

The area proposed for annexation is described as follows:

All of Westbrook Subdivision (Plat is attached)  
Litchfield Township  
Meeker County, Minnesota

1. There are 30 property owners in the area proposed for annexation.
2. 17 property owners have signed this petition. (If the land is owned by more than one person, all must sign the petition to represent all owners.)
3. The population of the annexation area is \_\_\_\_\_. (optional)
4. Said property is unincorporated, abuts on the city's S and W boundaries, and is not included within any other municipality.

5. The area of land to be annexed, in acres, is:

Platted ☒ Unplatted ☐ Total 18.1

6. The reason for the requested annexation is Will & sewer problems

7. All of the annexation area is or is about to become urban or suburban in character.

8. The area proposed for annexation is not included in any area that has already been designated for orderly annexation pursuant to M.S. 414.0325.

**PETITIONERS REQUEST:** That pursuant to M.S. 414.033, the property described herein be annexed to and included within the City of Litchfield.

Dated: 9-13-93

<u>Names</u>	<u>Property Description</u>
<del>Harvey &amp; Dorothy Tachery</del>	Lot 8 Block 3 Westbrook Sub.
Dorothy Tachery	Lot 8 Block 3 " "
Sandra J. Zeil	Lot 6 Block 3 " "
Dan Zeil	Lot 6 Block 3 " "
Dennis Voss	Lot 1 Block 4 " "
Betha Voss	Lot 1 Block 4 " "
Edys Huntley	Lot 2 Block 4 " "
Justin Huntley	Lot 2 Block 4 " "
Gene J. Horne	Lot 3 Block 4 " "
Donald J. Calberg	Lot 4 Block 3 " "
Shirley Calberg	Lot 4 Block 3 " "
Lorraine Stettergren	Lot 7 Block 3 " "
NORIS J. Bent	Lot 5 Block 2 " "
Darlene Droskenty	Lot 5 Block 3 " "
Richard Mayquardt	Lot 8 Block 1 " "
Norma Mayquardt	Lot 8 Block 1 " "
Raymond Droskenty	Lot 5 Block 3

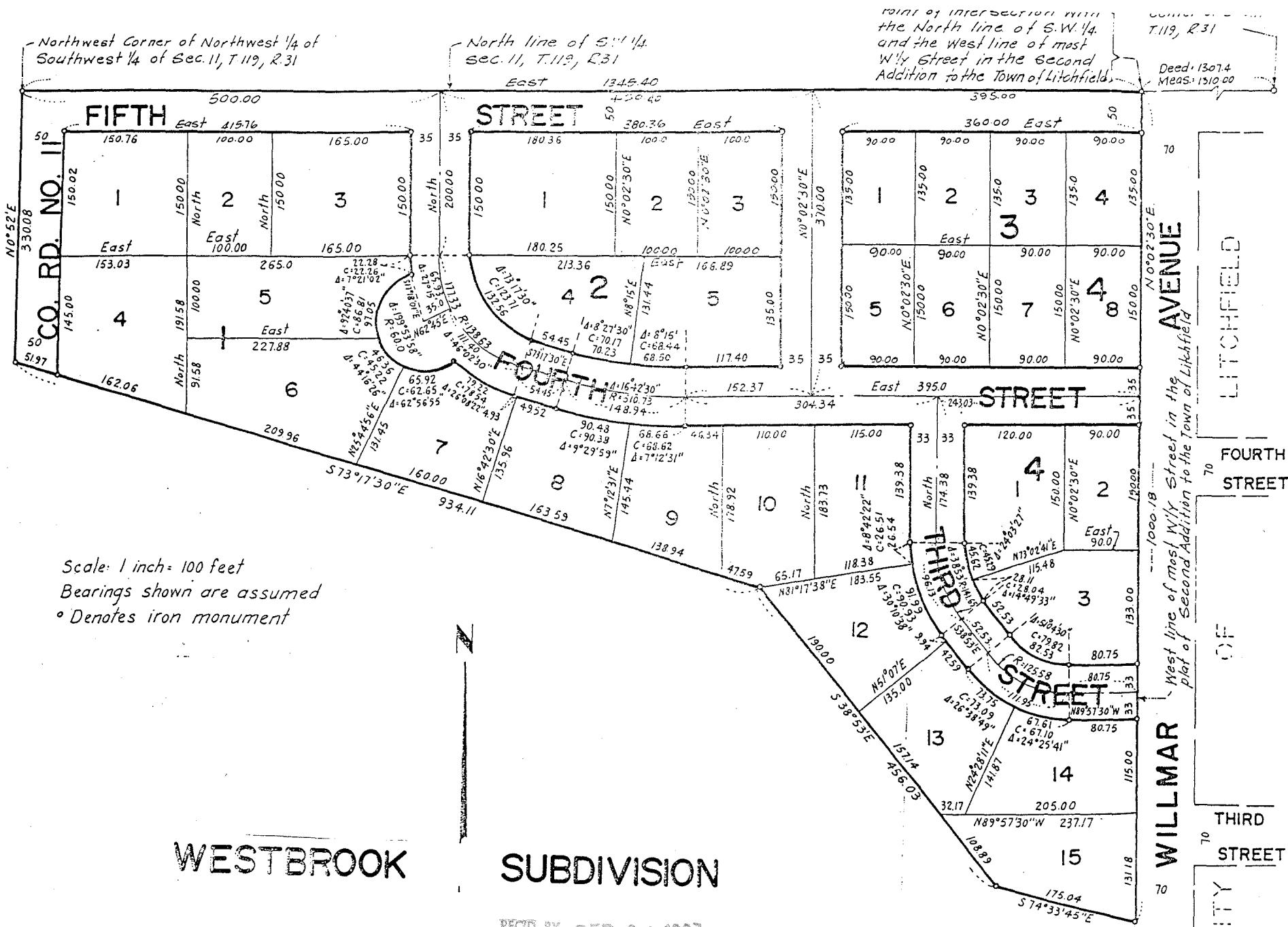

R-1

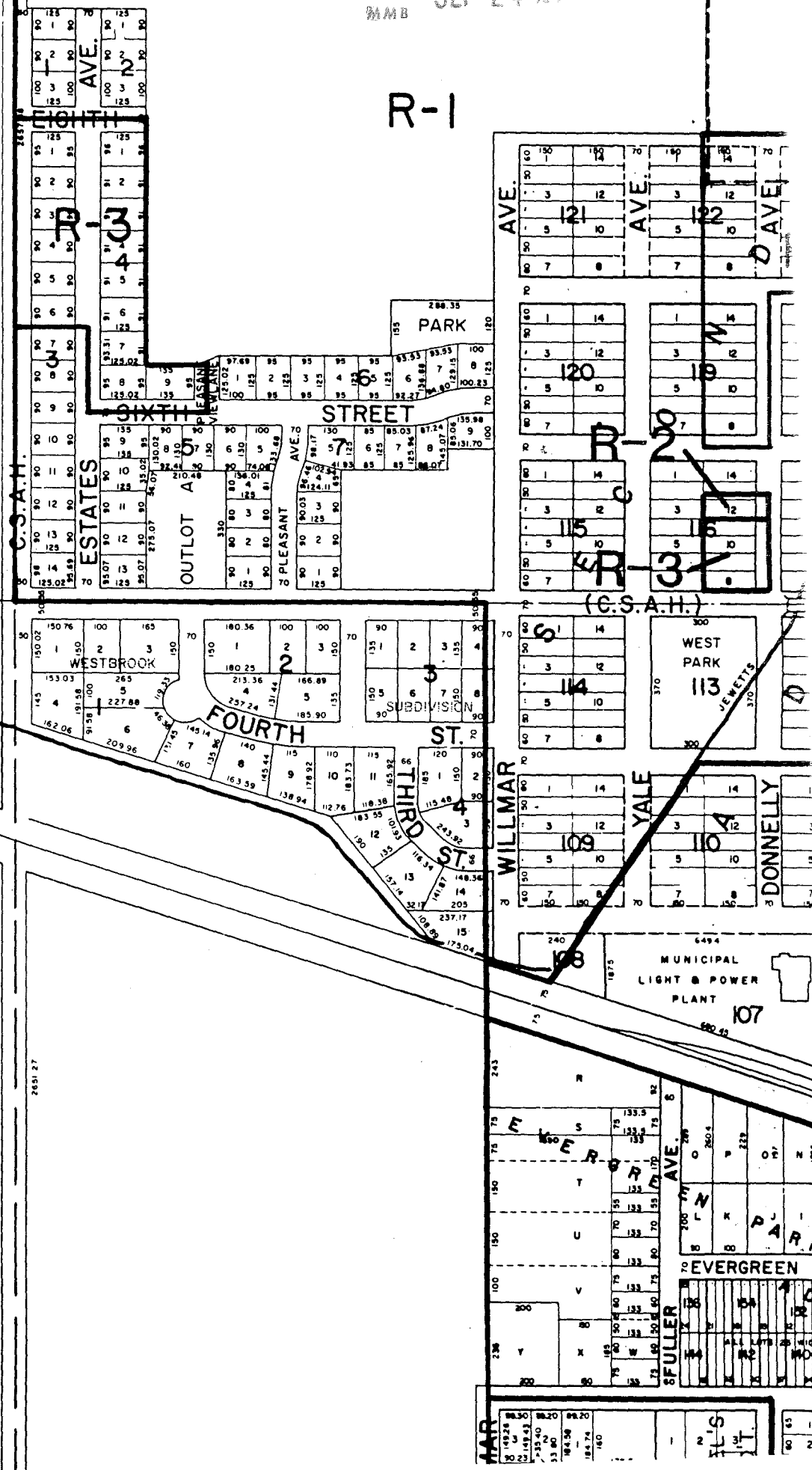

TO: Minnesota Municipal Board  
Suite 475 McColl Build ;  
366 Jackson Street  
St. Paul, Minnesota 55101

SAMPLE OBJECTION

REC'D BY  
OCT 07 1993

A-5195

Re: MMB Docket Number 413.033

Proposed Annexation to the City of Litchfield

Gentlemen:

The Town Board of Litchfield Township, Meeker County  
pursuant to a resolution duly adopted by the town board on Oct 5, 1993 hereby  
(Date)  
objects to the proposed annexation of the following described property to the City of  
Litchfield for the following reasons: lack of information  
for residents of cost and objection by residents of Westbrook.

(INSERT PROPERTY DESCRIPTION AND PROPERTY OWNERS NAME)

Annexation Petition of Westbrook Subdivision

Date Oct 5, 1993

Signature Michael Marchman / Peggy Hanson, Clerk

PLEASE NOTE: OBJECTIONS MUST ALSO BE FILED WITH THE CITY

TO: Minnesota Municipal Board  
Suite 475 McColl Building  
366 Jackson Street  
St. Paul, Minnesota 55101

SAMPLE WAIVER

Re: MMB Docket Number \_\_\_\_\_

Proposed Annexation to the City of \_\_\_\_\_

Gentlemen:

The Town Board of \_\_\_\_\_ Township, \_\_\_\_\_ County  
pursuant to a resolution duly adopted by the town board on \_\_\_\_\_ hereby  
(Date)  
states that \_\_\_\_\_ Township has no objection to the annexation of  
the following described land to the City of \_\_\_\_\_ and hereby waives the  
90 days before a city ordinance can be adopted.

(INSERT PROPERTY DESCRIPTION AND PROPERTY OWNERS NAME)

Date \_\_\_\_\_

Signature \_\_\_\_\_

PLEASE NOTE: WAIVERS SHOULD BE FILED WITH THE CITY

(REV. 3/83)