

ORDINANCE NO. 29, SECOND SERIES

TITLE: AN ORDINANCE ANNEXING LANDS TO THE CITY OF LIND.

WHEREAS, certain real estate, more particularly described below, is not presently included in the corporate limits of the City of Lind; and

WHEREAS, pursuant to Minnesota Statutes 414.033, Subd. 2(3), all of the owners of said land have petitioned the City of Lind for annexation of said property; and

WHEREAS, the property is located adjacent to existing city boundaries; and

WHEREAS, the property is less than 60 acres in size,

NOW THEREFORE, the City Council of the City of Lind Ordains:

The Lind City Code of 1980 is hereby amended by adding the following provision:

17.102 The following land is hereby annexed and incorporated into the City of Lind:

TRACT ONE:

All that part of the Southeast Quarter (SE1/4) and the East Half of the Southwest Quarter (E1/2SW1/4) all in Section Twenty-Seven (27), Township One Hundred Eleven (111), Range Forty-Two (42) West, Lyon County, described as follows:

Commencing at a point at the intersection of the Northeasterly line of Lots 6 and 8, of Block 2, extended, in said City of Lind, and a line distant 100 feet, Northwesterly, as measured at right angles from the center line of the Great Northern Railroad Company's main track; thence North 51°38'00" East, assumed bearing, parallel with said center line 447.70 feet to the point of beginning; thence North 15°55'50" West 919.03; thence North 84°26'43" East 560.69 feet; thence North 11°00'41" West 510.11 feet to the center line of a Township road; thence Northeasterly and Easterly along said center line to the intersection of the said center line and the Northwesterly Right of Way of the Great Northern Railroad Company; thence Southwesterly along said Right of Way to the Point of beginning, excepting that portion of Block One (1) of the Original Plat of Lind included therein.

TRACT TWO:

A parcel of land located in the Southeast Quarter and the East Half of the Southwest Quarter of Section 27, Township 111 North, Range 42 West, Lyon County, Minnesota, being more particularly described as follows:

Commencing at the Northwest corner of the Southeast Quarter of the Southwest Quarter of said Section 27, thence North 89°50'44" East, assumed bearing, along the North line of the said Southeast Quarter of the Southwest Quarter 330.00 feet to the point of beginning, said point also being the Southeast corner of tract 1 described in Book of Deeds 156, page 187 in the records of the County Recorder of said County; thence North 00°09'16" West along the East line of said tract, 264 feet; thence North 89°50'44" East, parallel with said North line of the Southeast Quarter of the Southwest Quarter 584.17 feet; thence South 15°55'50" East 255.02 feet to a point on the Northwesterly right of way of Rice Street; thence South 51°23'52" West along the Northwesterly right of way of Rice Street 533.70 feet; thence North 38°30'00" West 379.63 feet; thence North 00°09'16" 15.53 feet to the point of beginning.

Passed by the City Council of the City of Lynd this 11th day of August, 1993.

Brian L Peltier
Brian Peltier, Mayor

(seal)

ATTEST: Gaye R Angimisa
City Clerk

This Ordinance shall be:

1. Filed with the State Municipal Board.
2. Filed with the Lynd Township Clerk.
3. Filed with the County Auditor.
4. Filed with the Secretary of State.
5. Published in the City Newspaper.

LB/dks
lyndanex.ord(6-7)

T = TRACT NUMBER | MT = MULTIPLE TRACT NUMBER | HEL = HIGHLY ERODIBLE LAND | MW = MINIMAL EFFECT WETLAND (EXEMPT)
 W = WETLAND | ICW = CONVERTED WETLAND | INHEL = NON-HIGHLY ERODIBLE | MWC, MWN, MWR = SPECIAL COND. (SEE 302)
 FW = FARMED WETLAND | NA = NON-AGRICULTURAL | PC = PRIOR CONVERTED WETLAND | NC = NON-CROPLAND | PHOTO NO.
 NW = NON-WETLAND | IAW = ARTIFICIAL WETLAND | ECW = EXEMPT (COMMENCED) CONVERTED WETLAND
 COUNTY LYON | NOT TO BE REPRODUCED | CROP SCALE | OCT. 1992 | YR. | I-6

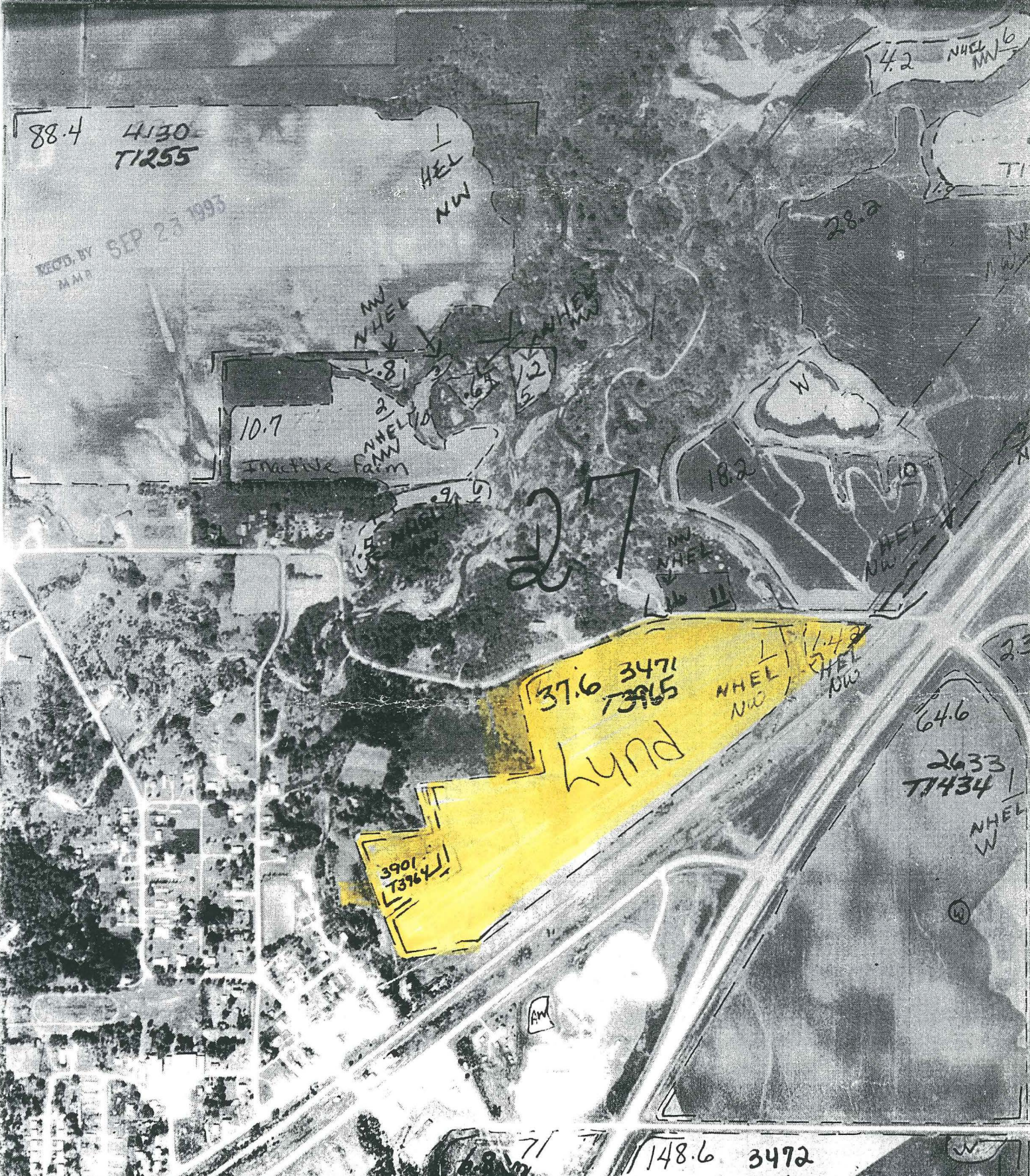

REC'D. BY SEP 23 1993
ALM B

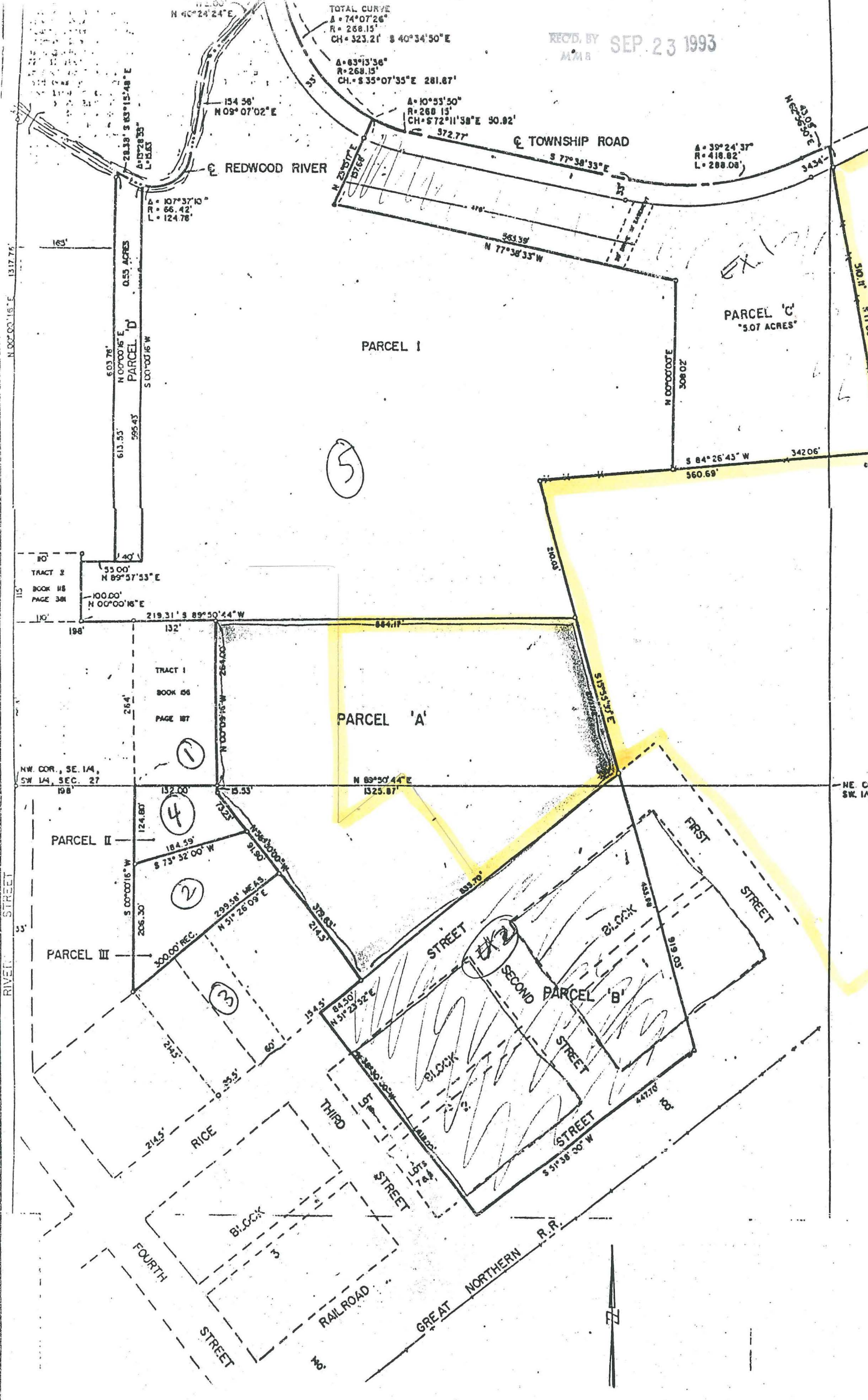

RIVER STREET

N.W. COR., SE. 1/4,
SW 1/4, SEC. 27

N.E. COR.,
SW 1/4, S

GREAT NORTHERN R.R.



"See Original"