

REC'D. BY AUG 20 1993
M M R

PETITION FOR ANNEXATION BY ORDINANCE
OF CERTAIN UNINCORPORATED TERRITORY
INTO THE CITY OF BECKER

The undersigned petitioners hereby request the City of Becker to extend the corporate limits of the City of Becker to include the certain unincorporated territory bordered by land within the city limits and abutting thereupon which is land described on the attached Exhibit A. The undersigned state that they are all of the owners of the land as set forth on Exhibit A. That the City of Becker joins in this petition as a tenant pursuant to that certain lease and agreement dated May 1, 1992, a copy of which is attached hereto.

The above-described territory is not presently within the corporate limits of any incorporated city.

That the above-described territory abuts the corporate limits of the City of Becker.

That the above-described territory is 60 acres or less in area and is deemed to be urban or suburban in character.

That the above-described land is not inhabited.

The petitioners hereby request the City of Becker to enact an ordinance extending the corporate limits of the City of Becker to include that property as contained on Exhibit A attached hereto.

NORTHERN STATES POWER

By David J. Fisher

Its

DAVID J. FISHER, MANAGER
LAND AND RIGHT OF WAY

CITY OF BECKER

Tom Jensen
Mayor

Attest:

Janet M. Baetleher
City Clerk-Treasurer

REC'D. BY AUG 20 1993
JAN

EXIBIT A

Land located in the County of Sherburne, State of Minnesota,
described as follows:

That part of Government Lot Two (2), Section (2),
Township Thirty-three (33), Range Twenty-nine (29) lying
southerly of the centerline of County Road 53 as
presently located and established.

Also:

That part of Government Lot One (1), Section Thirty-five
(35), Township Thirty-four (34), Range Twenty-nine (29)
lying Southerly of the centerline of said County Road
No. 53 and Easterly of a line commencing at the
intersection of the South line of said Section Thirty-
five (35) with the Mississippi River and extending
Northerly to a point on the North line of the SW 1/4 of
said Section Thirty-five (35); that will leave 80 acres
of the said SW 1/4 on the Westerly side thereof.

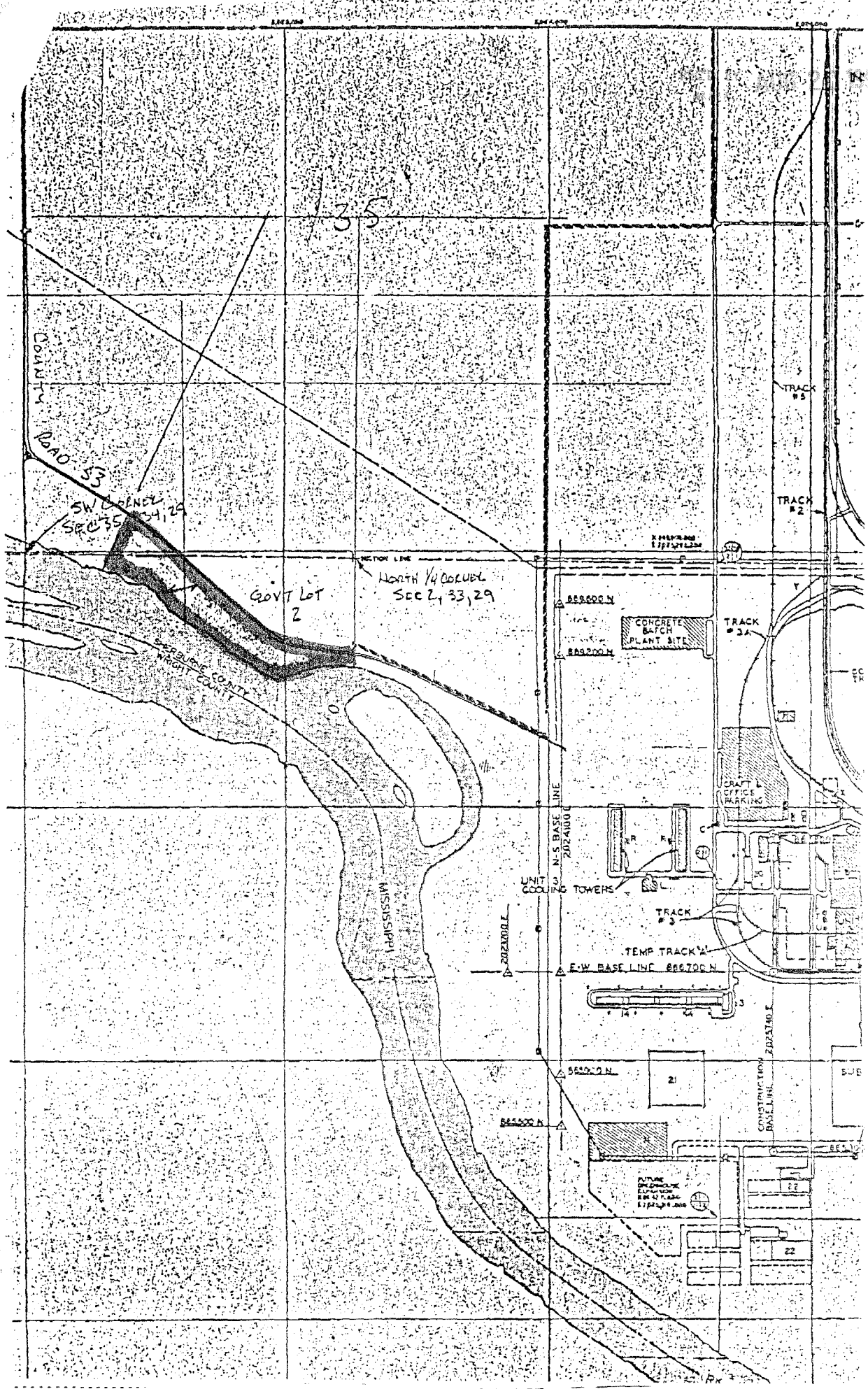

REC'D. BY
M. J. J. AUG 20 1993

EXHIBIT A

Land located in the County of Sherburne, State of Minnesota,
described as follows:

That part of Government Lot Two (2), Section (2),
Township Thirty-three (33), Range Twenty-nine (29) lying
southerly of the centerline of County Road 53 as
presently located and established.

Also;

That part of Government Lot One (1), Section Thirty-five
(35), Township Thirty-four (34), Range Twenty-nine (29)
lying Southerly of the centerline of said County Road
No. 53 and Easterly of a line commencing at the
intersection of the South line of said Section Thirty-
five (35) with the Mississippi River and extending
Northerly to a point on the North line of the SW 1/4 of
said Section Thirty-five (35); that will leave 80 acres
of the said SW 1/4 on the Westerly side thereof.

REC'D. BY **AUG 20 1993**

