

## ORDINANCE NO. 199

# AN ORDINANCE EXTENDING THE CORPORATE LIMITS OF THE CITY OF LAKE CRYSTAL, MINNESOTA, TO INCLUDE CERTAIN PLATTED AND UNPLATTED LANDS

SECTION 1. A petition has been filed with the governing body of the City of Lake Crystal, Minnesota, by the owners of the following described real estate lying and being in Garden City Township, Blue Earth County, to have such land included within the City of Lake Crystal, Minnesota, to-wit:

That part of Government Lot 6, Section 4, Township 107 North, Range 28 West, Blue Earth County, Minnesota described as:

The West 40 Acres of Government Lot 6, Section 4, Township 107 North, Range 28 West, Blue Earth County Minnesota, Except for the North 180 feet of the East 150 feet, and Except for Crystal Gardens Subdivision No. 1.

Contains 40 acres of land and is subject to the Right of Way of C.S.A.H. Number 9 along the south boundary.

SECTION 2. Copies of the petition have been filed with the Minnesota Municipal Commission, the Town Board of Garden City Township, Blue Earth County, Minnesota; a period of thirty days from and after such filing has passed and no written objections to said petition have been filed with the City of Lake Crystal, Minnesota.

SECTION 3. The quantity of land embraced within the said petition and bounded as described is less than 200 acres.

SECTION 4. The City Council hereby determines that the annexation will be to the best interests of the City of Lake Crystal, Minnesota, and to the territory that is affected; that the territory described herein abuts upon the city and is so-conditioned as is proper to be subjected to city government, and lies wholly within Garden City Township, Blue Earth County, Minnesota.

SECTION 5. Therefore, the City of Lake Crystal, Minnesota, hereby ordains and declares that the property hereinbefore described be and is hereby annexed to and included in the City of Lake Crystal, Minnesota, as effectually as if it had originally been a part thereof.

SECTION 6. This ordinance shall be final and shall take effect and be in force from and after a public hearing on the proposed annexation held after thirty days posted notice of such hearing, and from and after ten days from the passage and publication of this ordinance, and after the filing of a certified copy thereof with the Minnesota Municipal Commission, the Blue Earth County Auditor, and the Minnesota Secretary of State.

Adopted by the City Council of Lake Crystal, Minnesota, this  
5th day of April, 1993.

ATTEST:

John E. Norman  
John E. Norman, Mayor

Robert J. Hauge  
Robert J. Hauge, City Administrator

REC'D. BY MAY 03 1993

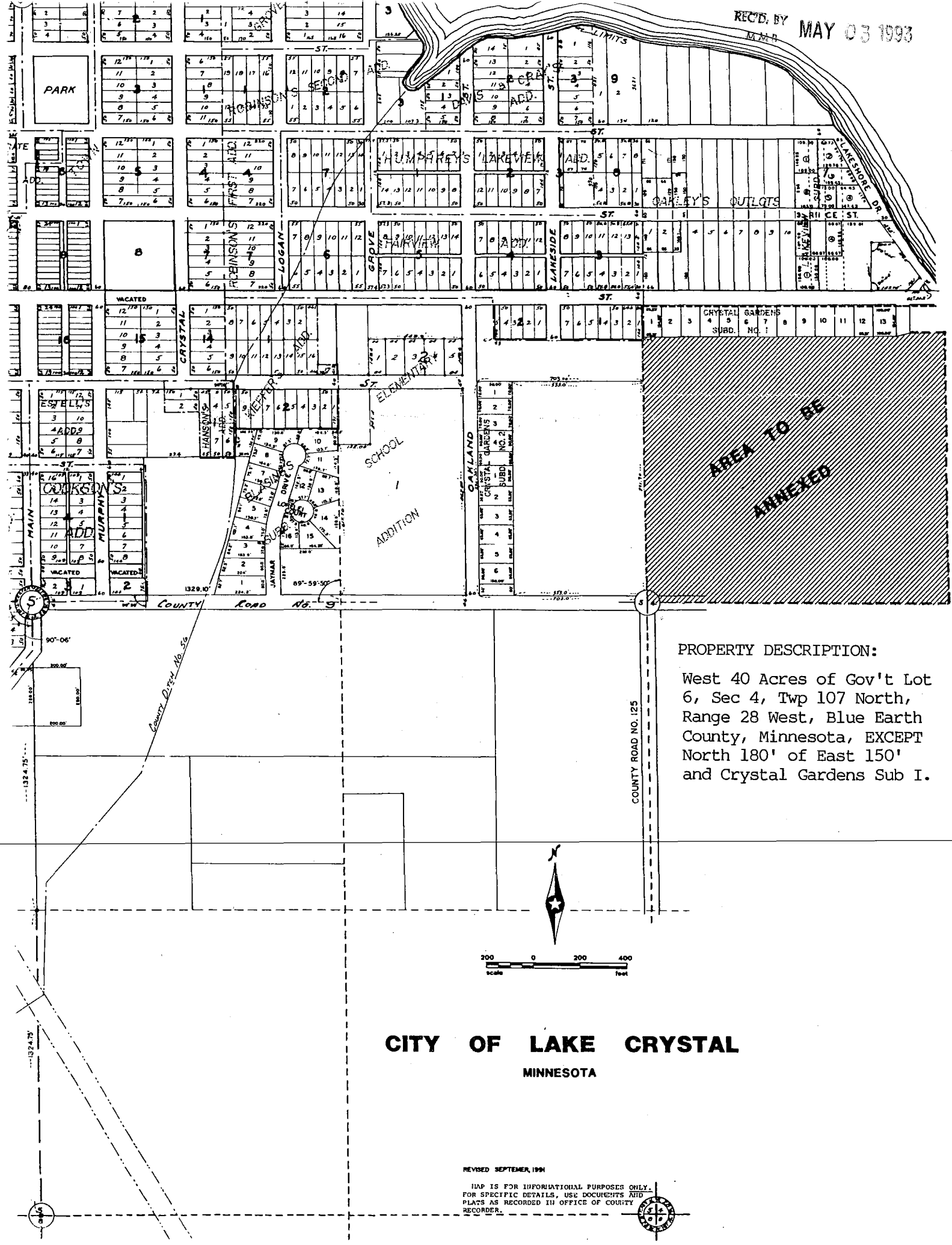

PROPERTY DESCRIPTION:  
West 40 Acres of Gov't Lot  
6, Sec 4, Twp 107 North,  
Range 28 West, Blue Earth  
County, Minnesota, EXCEPT  
North 180' of East 150'  
and Crystal Gardens Sub I.

**CITY OF LAKE CRYSTAL**  
**MINNESOTA**

REVISED SEPTEMBER, 1994

MAP IS FOR INFORMATIONAL PURPOSES ONLY.  
FOR SPECIFIC DETAILS, USE DOCUMENTS AND  
PLATS AS RECORDED IN OFFICE OF COUNTY  
RECORDERS.





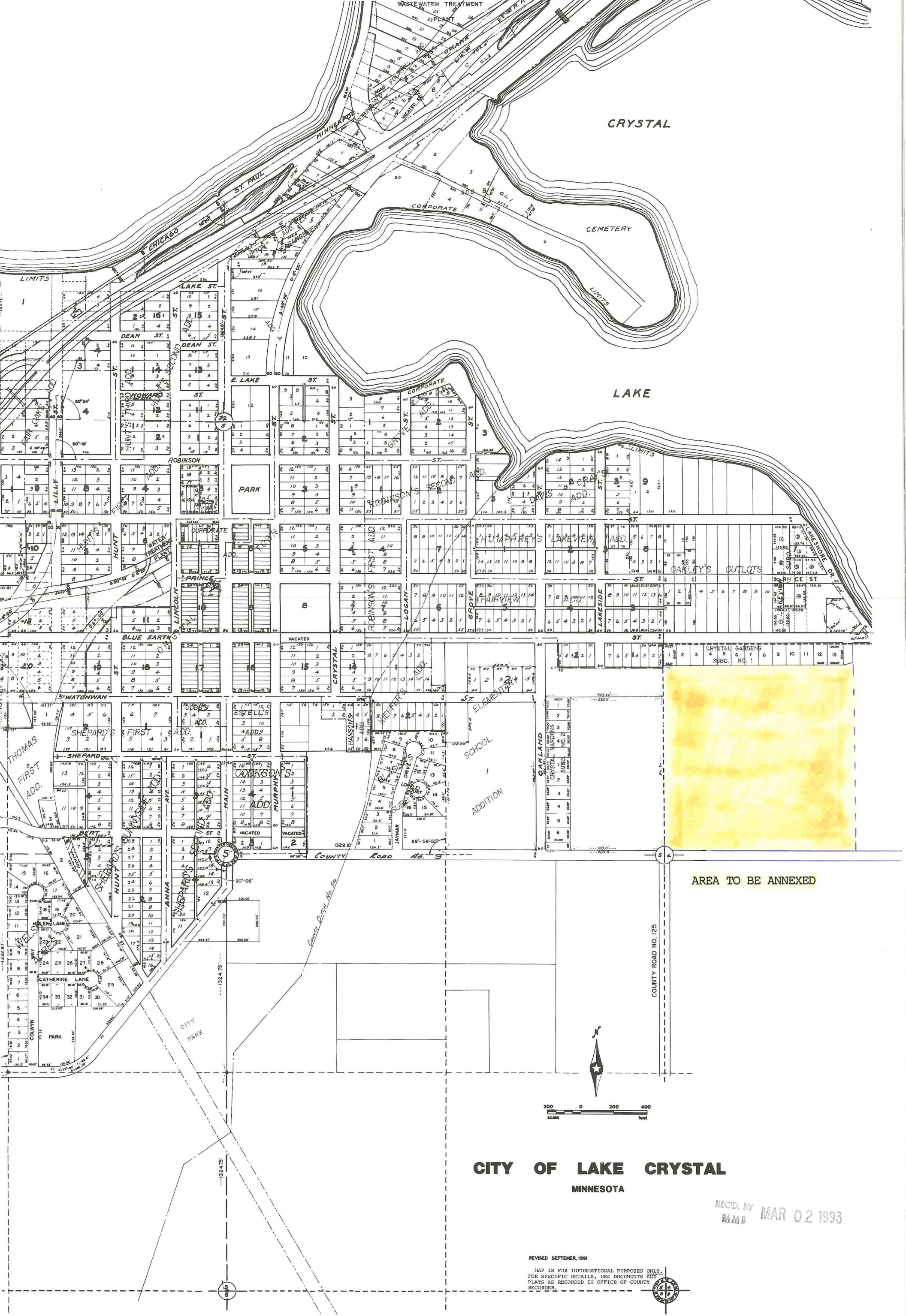

**CITY OF LAKE CRYSTAL**  
MINNESOTA

REC'D. BY  
MAR 02 1993

REVISED SEPTEMBER, 1991

MAP IS FOR INFORMATIONAL PURPOSES ONLY.  
FOR SPECIFIC DETAILS, USE DOCUMENTS AND  
PLATS AS RECORDED IN OFFICE OF COUNTY  
RECORDER.