

REC'D. BY NOV 23 1992  
MMB

**AN ORDINANCE PROVIDING FOR  
THE ANNEXATION OF CERTAIN  
PROPERTY TO THE CITY OF BRAINERD**

Ordinance No. 937

THE COUNCIL OF THE CITY OF BRAINERD DOES ORDAIN:

SECTION ONE. That Charles F. Kienholz and Gwendolyn F. Kienholz, the fee owners of certain property in the County of Crow Wing, State of Minnesota, described as follows:

Government Lot 2 or the Northwest 1/4 of the Northeast 1/4 lying east of the Northern Pacific Railway right-of-way, Section One (1), Township Forty-Four (44), Range Thirty-One (31), Crow Wing County, Minnesota.

filed a petition with the Council of the City of Brainerd on October 12, 1992 requesting that said realty be annexed to the City of Brainerd pursuant to Section 414.033, Subdivision 2 (3) of the Minnesota Statutes.

SECTION TWO. That said realty abuts the City of Brainerd and is less than 60 acres in size.

SECTION THREE. That Council of the City of Brainerd deems the annexation of said realty to the City of Brainerd to be in the best interests of the City of Brainerd and the territory affected and, accordingly, said realty is hereby annexed to the City of Brainerd so as to become and be a part of the City of Brainerd and included within its corporate limits and boundaries thereof.

SECTION FOUR. This ordinance shall take effect and be in force one week from and after its publication.

Adopted this 16th day of November, 1992.

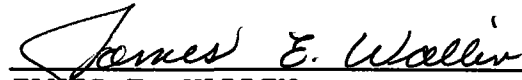

JAMES E. WALLIN  
President of the Council

Approved this 17th day of November, 1992



BONNIE K. CUMBERLAND  
Mayor

ATTEST:   
DANIEL J. VOGT  
City Administrator

Published One Time: November 23, 1992

REC'D. BY NOV 23 1992  
M M R



T45N	
R31W	35 31
1 8	
T44N	

T45N	
R31W	35 36
2 1	
T44NR31W	

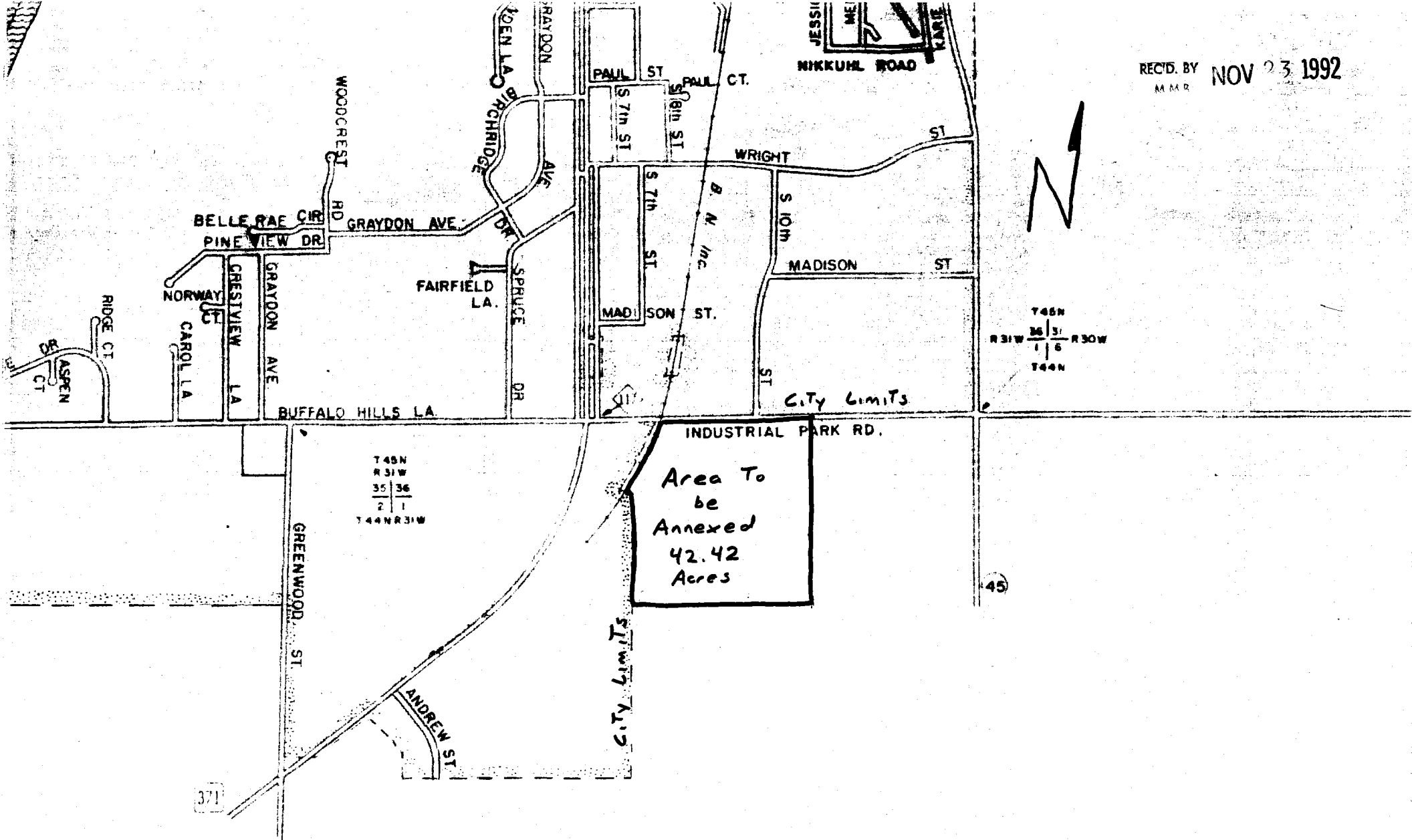

COUNTY ROAD  
COUNTY STATE A  
ADJOINING CO  
COUNTY ROAD IN  
CORPORATE LIMITS