

TO: Common Council, City of Austin
Municipal Building
500 4th Avenue NE
Austin, MN 55912

REC'D. BY SEP 25 1992
MMB

The undersigned being (all) (a majority) of the owners in number of the land hereinafter described, which land abuts upon the present corporate limits of the City of Austin, hereby petition the Common Council of the City of Austin, Minnesota, to annex our land to the City of Austin.

Land in Mower County, Minnesota, described as follows:
(Description must meet the following conditions:

1. Platted area - legal description including 1/2 road right-of-way abutting the area.
2. Unplatted area - meets and bounds detailed description including 1/2 road right-of-way abutting the area.)

See attached map and legal description *and Ordinance*

Reason for Annexation:

We request annexation of this property for the following reasons:

To obtain municipal services

AREA OF LAND TO BE ANNEXED:

Platted: 0.984 Ac., Unplatted _____ Ac., Total 0.984 Ac.

Existing Population in area to be annexed: 1

IN WITNESS WHEREOF, we have subscribed to the petition on this _____ day of _____, 1992.

Respectfully submitted,

Anna C Swain 9-9 R3 Box 233
Owner Date Address

Anna C Swain _____
Owner Legal Description

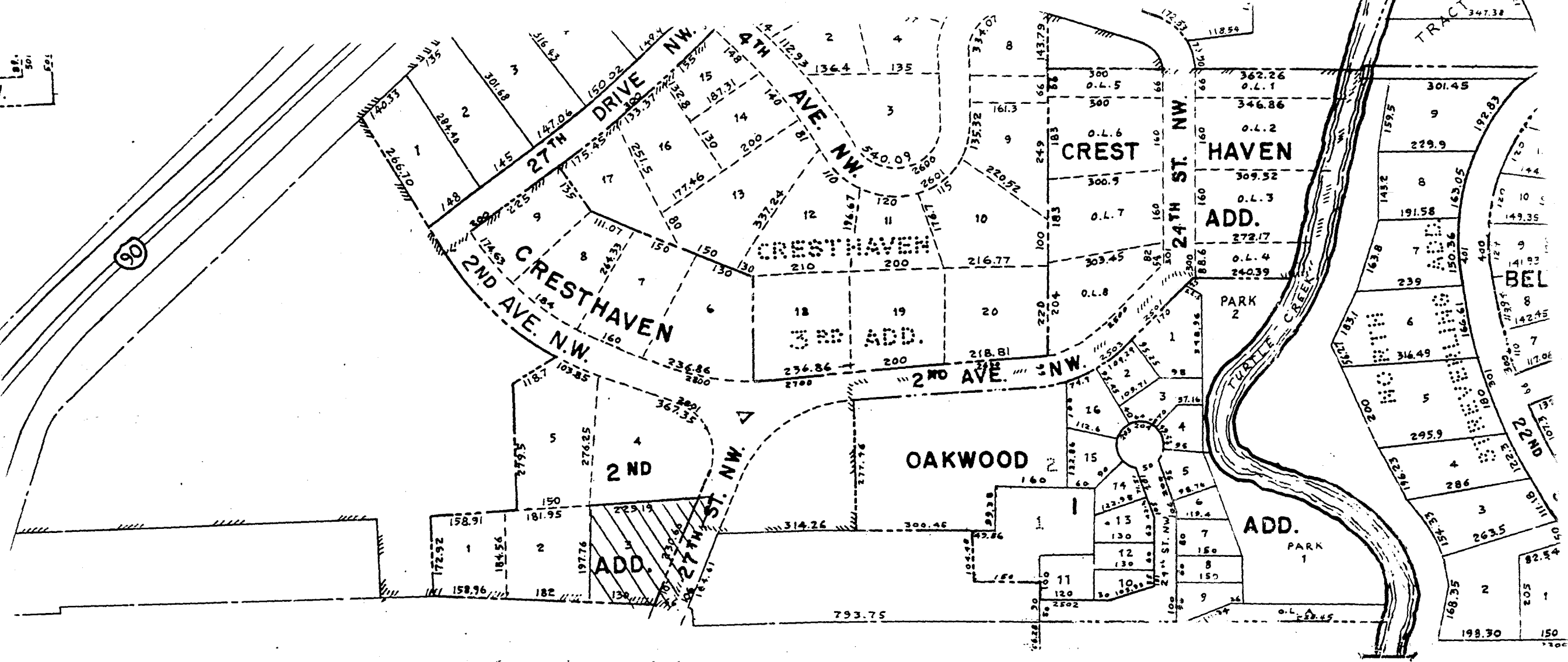

SWAIN



AREA TO BE ANNEXED = 0.984 ACRES

REC'D. BY SEP 25 1992
MMB