

PETITION FOR ANNEXATION

TO: The City Council of the City of Glencoe and the Minnesota Municipal Board

We, the undersigned, all of the owners of the territory described below, hereto request and petition that said lands be annexed to the City of Glencoe and that the City of Glencoe boundaries be extended to include the same and for that purpose respectively state:

1. That the territory to be annexed consists entirely of lands unplatted approximately amounting to 35 acres in area lying exclusively in Glencoe Township, McLeod County, Minnesota and described as follows:

The Southeast Quarter of the Southeast Quarter (SE1\4 SE1\4), Section Thirteen (13), Township One Hundred Fifteen (115), Range Twenty-eight (28), also known as Lot Seventeen (17) of the Auditor's Plat of the South Half of Section Thirteen and the North Half of Section 24, Township 115, Range 28, excepting therefrom the East 316 feet of the South 689.24 feet thereof.

That said lands abut the southeast boundary line of the present corporate limits of the City of Glencoe. (See maps attached hereto as Exhibit "A").

2. That the following parties are entitled to notice of these proceedings pursuant to Minnesota Statutes Section 414.09: The County of McLeod; Glencoe Township; City of Glencoe; and the McLeod County Zoning Board.

3. That reason for the requested annexation is that said property is urban in character and require municipal services to be provided by the City of Glencoe, to-wit: water and sanitary sewer, and other services by which this requested annexation will permit.

Dated this 10 day of April, 1992.

GLENCOE DEVELOPMENT ASSOCIATION, INC.

By Jan Haukos
Jan Haukos, President

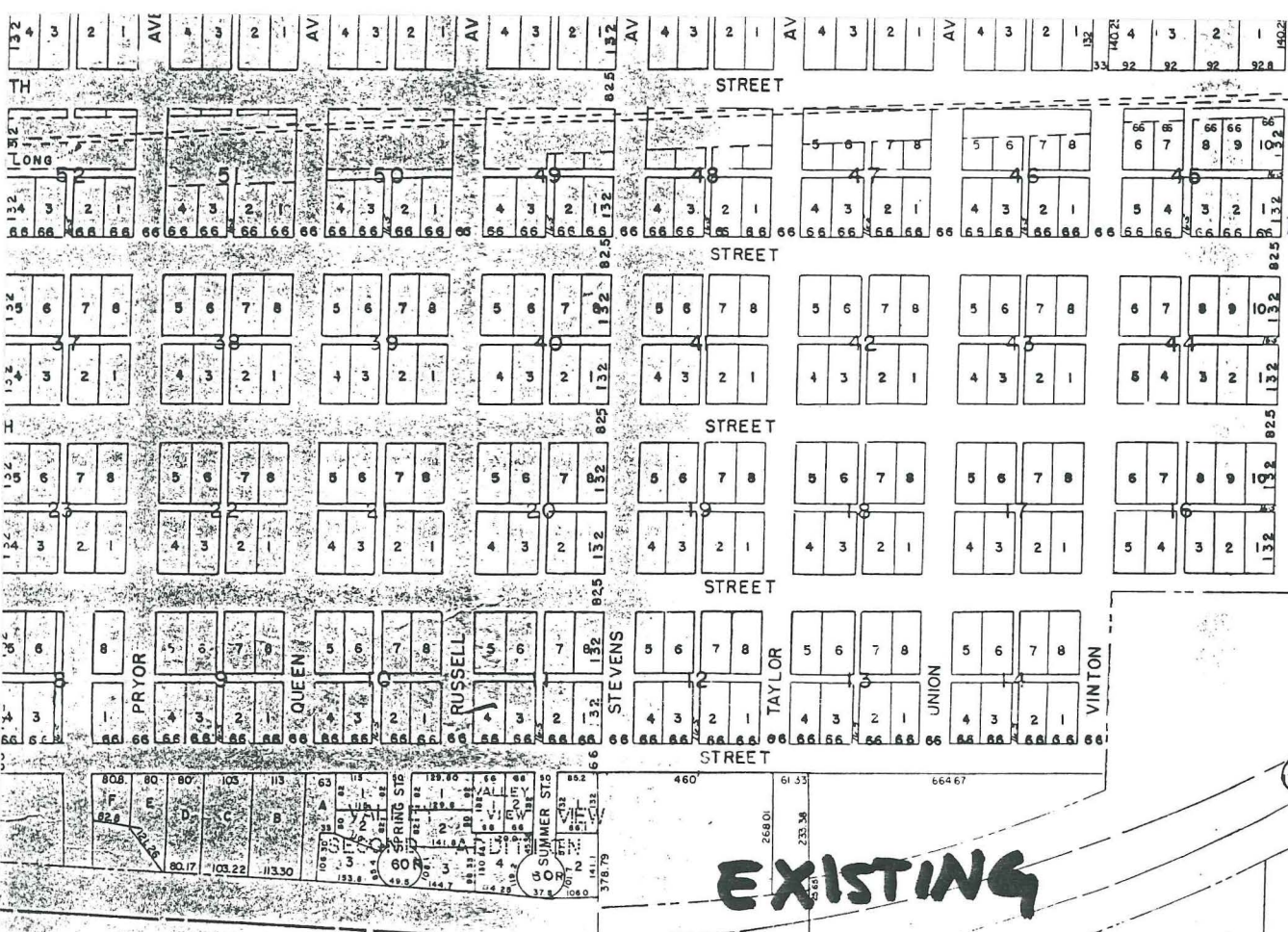

RECD. BY
AUG 14 1992

**EXISTING
CITY
LIMITS**

DISPOSAL
PLANT

35 acres

area
proposed
for
annexation

