

City of Winthrop
Ordinance Number 177

REC'D BY OCT - 6 1992
MMB

ORDINANCE ANNEXING ADJACENT REAL PROPERTY
TO THE CITY OF WINTHROP

WHEREAS, Timothy L. Woods has petitioned the City of Winthrop to annex certain real property, described as follows, into the City of Winthrop pursuant to MS. 414.033, Subd. 2 (3):

That part of the East Half of the Southeast Quarter (E $\frac{1}{2}$ of SE $\frac{1}{4}$) lying east and north of Parcel 224 on Minnesota Department of Transportation Right Of Way Plat Numbered 72-7 as the same is on file and of record in the Office of the County Recorder in and for Sibley County; all in Section 1, Township 112, Range 30, Sibley County, Minnesota;

Totalling 42.5 acres, more or less, to the centerline of T.H. 15.

WHEREAS, the City of Winthrop is willing to annex said property and is able to provide governmental services for the property.

NOW, THEREFORE, the City Council of the City of Winthrop Ordains:

Section 1. The city council hereby determines (1) that the territory described herein abuts upon the city limits and is about to become urban or suburban in character; (2) that none of the territory is now included within the limits of any city.

Section 2. The population of the area is zero (0).

Section 3. Territory Annexed. The corporate limits of the city are hereby extended to include the unplatted land described above and the same is hereby annexed to and included within the city as effectually as if it had originally been a part thereof.

Section 4. Filing. The city clerk is hereby directed to file certified copies of this ordinance with the Minnesota Municipal Board, the Secretary of State, the Cornish Town Clerk, and both the Sibley County Auditor and the Recorder.

Section 5. Effective Date. This ordinance takes effect upon its passage and publication and the filing of the certified copies as directed in Section 4, and approval of the ordinance by the Minnesota Municipal Board.

ADOPTED by the City Council of the City of Winthrop, Minnesota, this 11th day of August, 1992.

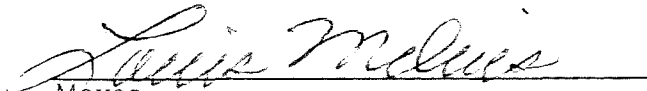
Mayor

ATTEST:

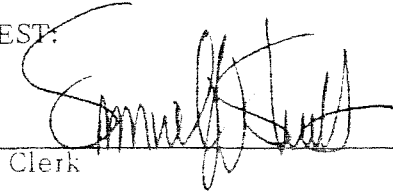
City Clerk

REC'D BY AUG 10 1992
MMB

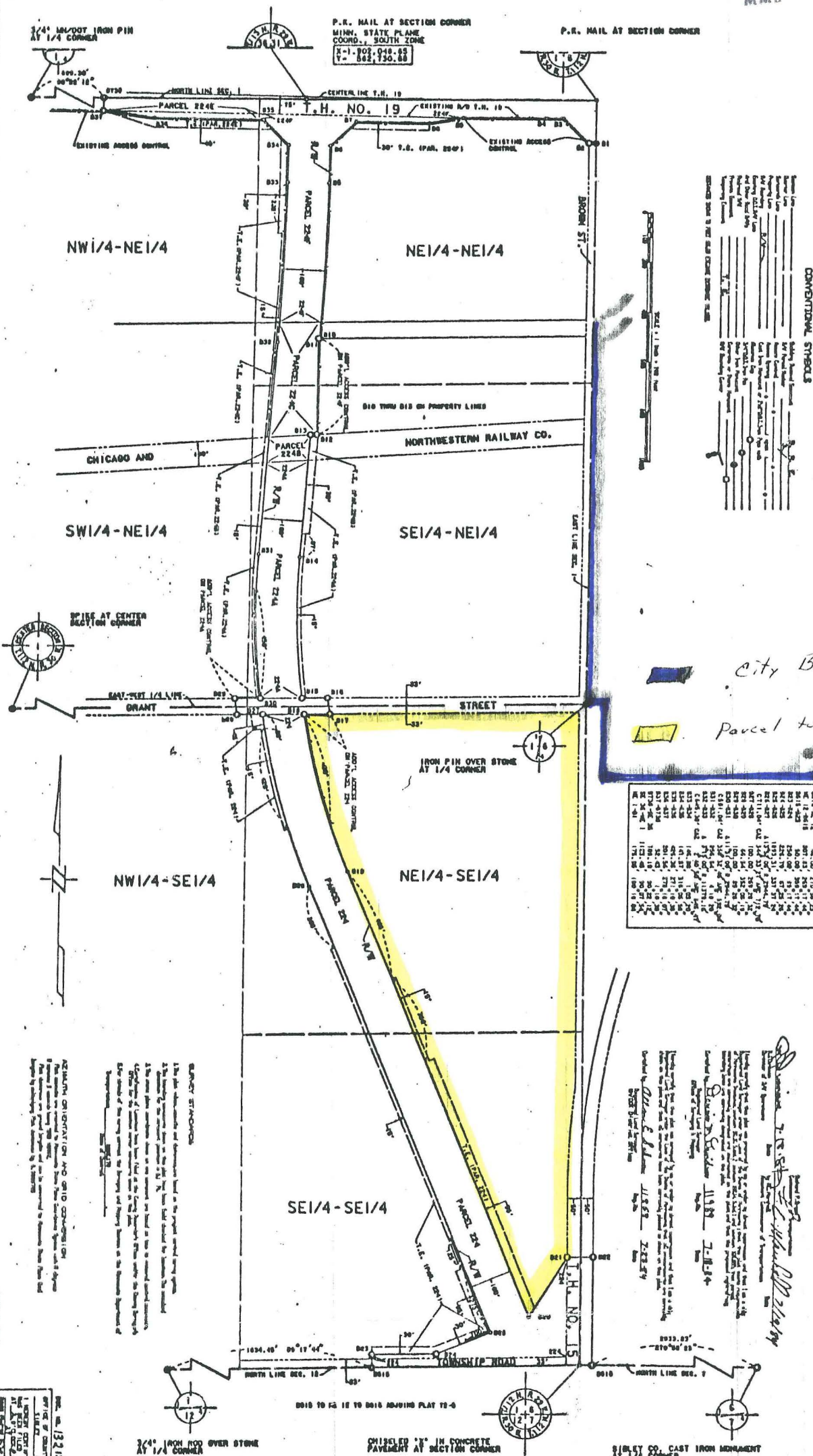

| RIGHT OF WAY IN SECTION | | | | | | | |
|-------------------------|---|------------|---------------------------------|--------------|---------------------------------|-------------------------------|---------------------------------|
| PARCEL | OWNER | LOCATION | Beginning and ending feet | 2000 zone | Suburban zone (1972-1979) | Suburban zone (1980-89) | Unimproved land (1990-99) |
| 224 | IDA MAE GUSTAD | E1/2NE1/4 | 11.20 | 2.09 | 12-1-89 | FEE | |
| 224A | MESLEY SCHLETT | S1/2SE1/4 | 3.56 | 0.77 | 12-1-89 | FEE | |
| 224B | MINNESOTA VALLEY REGIONAL RAIL AUTHORITY | SE1/4NE1/4 | 0.37 | 0.10 | 12-1-89 | EASE. | |
| 224C | CITY OF WINTHROP | E1/2NE1/4 | 1.75 | 0.16 | 12-1-89 | FEE | |
| 224E | DAVID OLEISKER | N1/2E1/4 | 0.29 | 0.46 | 12-1-89 | FEE | |
| 224F | FIRST EVANGELICAL CHURCH OF WINTHROP | E1/2NE1/4 | 3.63 | 0.61 | 12-1-89 | FEE | |

[illegible]

MINNESOTA DEPARTMENT OF TRANSPORTATION
RIGHT OF WAY PLAT NO. 72-7

STATE PROJECT NO. 7202 (15-15-30)
IN THE EAST HALF OF SECTION 1, T. 112 N., R. 30 W., AND
IN THE SOUTHWEST QUARTER OF SECTION 5, T. 112 N., R. 29 W.,
SIBLEY COUNTY, MINNESOTA

THE COMPOUND OF TRANSPORTATION IS BEING DESIGNATING THE IDENTIFICATION OF TRUCK HIGHWAY NO. 5 FROM TRUCK HIGHWAY NO. 1 IN WASHINGTON TO 50 MILES SOUTH

[illegible]

Received of *James M. McDaniel* the sum of *11.83* Dollars
 for *rent of land* *11.83* Dollars
 1883

OMISSIONED 2" IN CONCRETE
PAVEMENT AT SECTION CORNER

8/15/54 CO. CAST IRON REPLACEMENT
AT 124 CONNER

3/4" IRON ROD OVER STONE

[illegible][illegible]

五 五

DEC. 13 1950

OFFICE OF CREDIT RECORDS
STATE OF CALIF. - BUREAU

I HEREBY CERTIFY THAT THIS
HAS BEEN FILED IN THIS OFFICE
AT LOS ANGELES ON 12-13-50
JAMES E. GILBERT, JR.
CLERK, STATE BUREAU

EXHIBIT "B"
PROXIMITY OF PARCEL TO CITY
CITY LIMITS INDICATED BY
GRAY SHADING.

REC'D. BY **AUG 10 1992**
MMB

