

REC'D. BY JUL 30 1992
MMR

IN THE MATTER OF THE ANNEXATION BY THE CITY OF ELYSIAN
MINNESOTA OF CERTAIN LAND, TO-WIT: PART OF SILVERS CAMPGROUND

Petitioners request that the City of Elysian annex certain land and that the City Council may rely upon the following information in processing this request:

1. Identity of Petitioners:

<u>Name</u>	<u>Address</u>	<u>Phone</u>
James Normandin	Route 1, Box 130A Elysian, MN 56028	507-267-4694
Elizabeth Normandin	Route 1, Box 130A Elysian, MN 56028	507-267-4694

2. Legal description of the land to be annexed is attached as Exhibit A to this Petition.
3. The land to be annexed abuts the City Limits of Elysian.
4. All of the owners and spouses are listed above.
5. This land is not plated.
6. The land to be annexed contains approximately 3.41 acres.
7. The land abuts the border of the City of Elysian.
8. This land is not included in any other annexation proceeding.
9. Petitioners desire that the land be annexed so they can be in compliance with City Ordinance No. 15 and can remain connected to the municipal sewage system.
10. A map of the City of Elysian is attached to this Petition which clearly shows the location of the land to be annexed.

Dated this 23rd day of June, 1992.

James Normandin
James Normandin

Elizabeth Normandin
Elizabeth Normandin

REC'D. BY JUL 30 1992
MMB

EXHIBIT A

The East part of that fraction in Section Two (2), in the Northeast Quarter of said Section, in Township One Hundred and Eight (108), North of Range Twenty Four (24) West, lying between the County line and Lake Elysian, containing two acres and twenty seven (27) rods more or less, the same being situated in Waseca County, Minnesota.

and

All that part of Lot One (1), in Section Two (2), Township One Hundred Eight (108) North, Range Twenty Four (24) West, described as follows, to-wit: Commencing at the South one-quarter corner of Section 35, Township 109 North, Range 24 West, thence East on the Section Line 1.40 chains; thence South 40 degrees 22 minutes West 1.32 chains; thence South 26 degrees 30 minutes East 0.95 chains; thence South 56 degrees 45 minutes East 0.78 chains; thence South 88 degrees East 0.77 chains; thence North to the South line of Section 35 to a point 12 rods 15 links East of the South one quarter corner of Section 35, Township 109 North, Range 24 West, thence West 1.742 chains to the point of beginning.

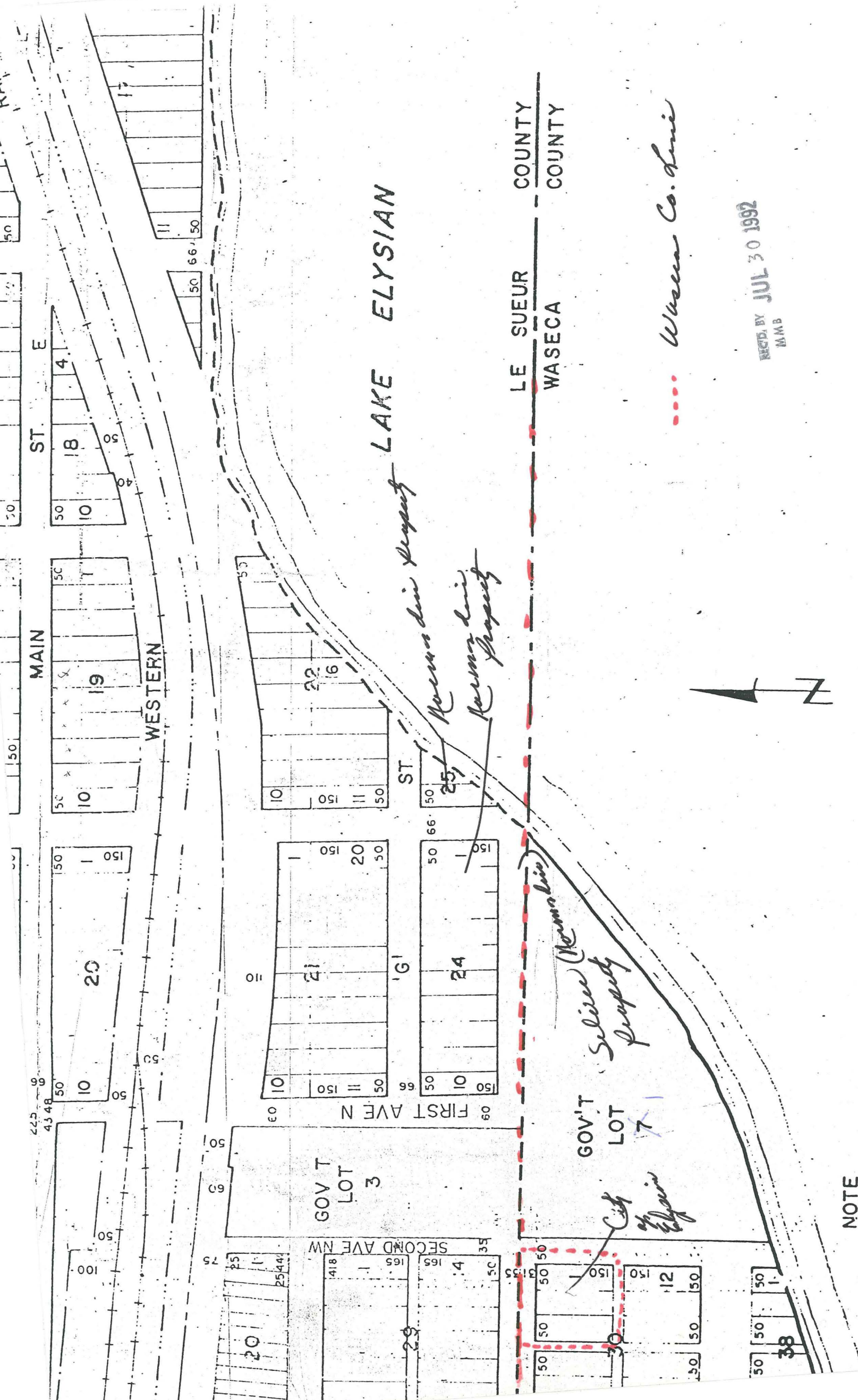

ST. E

MAIN

WESTERN

LAKE ELYSIAN

LE SUEUR COUNTY
WASECA COUNTY

... Waseca Co. Line



REC'D. BY JUL 30 1992
MMB

NOTE