

ORDINANCE NO. 17.08

AN ORDINANCE EXTENDING THE CORPORATE LIMITS OF THE CITY OF HOWARD LAKE TO INCLUDE CERTAIN UNINCORPORATED UNPLATTED LAND NOT EXCEEDING 200 ACRES IN AREA ABUTTING UPON THE CITY LIMITS.

WHEREAS, a certain petition dated June 2, 1992, requesting annexation of the territory hereinafter described was duly presented to the council on the 2nd day of June, 1992; and

WHEREAS, the petition was signed by nine owners, constituting a majority but not all of a total number of fifteen owners; and

WHEREAS, no objections to the annexation have been received from the town board, or the government body of an municipality whose boundaries abut upon the boundaries of the land to be annexed; and

WHEREAS, a hearing was duly held by the governing body of the City of Howard Lake, Minnesota, on the proposed annexation after at least 30 days' mailed notice; and

*Per Court
12/1/92*

WHEREAS, the land described in the petition abuts upon the city limits at the northwest boundary thereof;

The Council of the City of Howard Lake, Minnesota, ordains:

Section 1. The city council hereby determines (1) that the territory described herein abuts upon the city limits and is urban or suburban in character; and (2) that none of the territory is now included within the limits of any city.

Section 2. The population of the territory is 21.

Section 3. Territory annexed. The corporate limits of the city are hereby extended to include the unplatted land described as follows and the same is hereby annexed to and included within the city as effectually as if it had originally been a part thereof:

Government Lot 4, Section 33, Township 119, Range 27;
Also that part of Government Lot 3, Section 33, Township 119, Range 37, lying northeasterly of the centerline of County Road No. 6; Also that part of tracts, recorded in Book 243 of Deeds pages 385 - 386, and Book 231 of Deeds pages 319-320, which lies within Government 3, and southwesterly of County Road No. 6, all in Section 33, Township 119, Range 27.
Also Government Lot 1, Section 34, Township 119, Range 27.

Section 4. Filing. The city clerk is hereby directed to file certified copies of this ordinance with the Minnesota Municipal Board, the Secretary of State, the Town Clerk, and the County Auditor.

REC'D. BY
MAR JAN 11 1993

Section 5. Effective Date. This ordinance takes effect upon its passage and publication and the filing of the certified copies as directed in Section 4, and upon approval of the ordinance by the Minnesota Municipal Board.

Adopted by the council this 5TH day of JANUARY, 1993.



Mayor Mark J. Custer

Attest:



Clerk/Treasurer

LEGAL DESCRIPTION SKETCH

PART OF SECTIONS 33 & 34-T119-R27

REC'D. BY JUN 11 1992
MAB

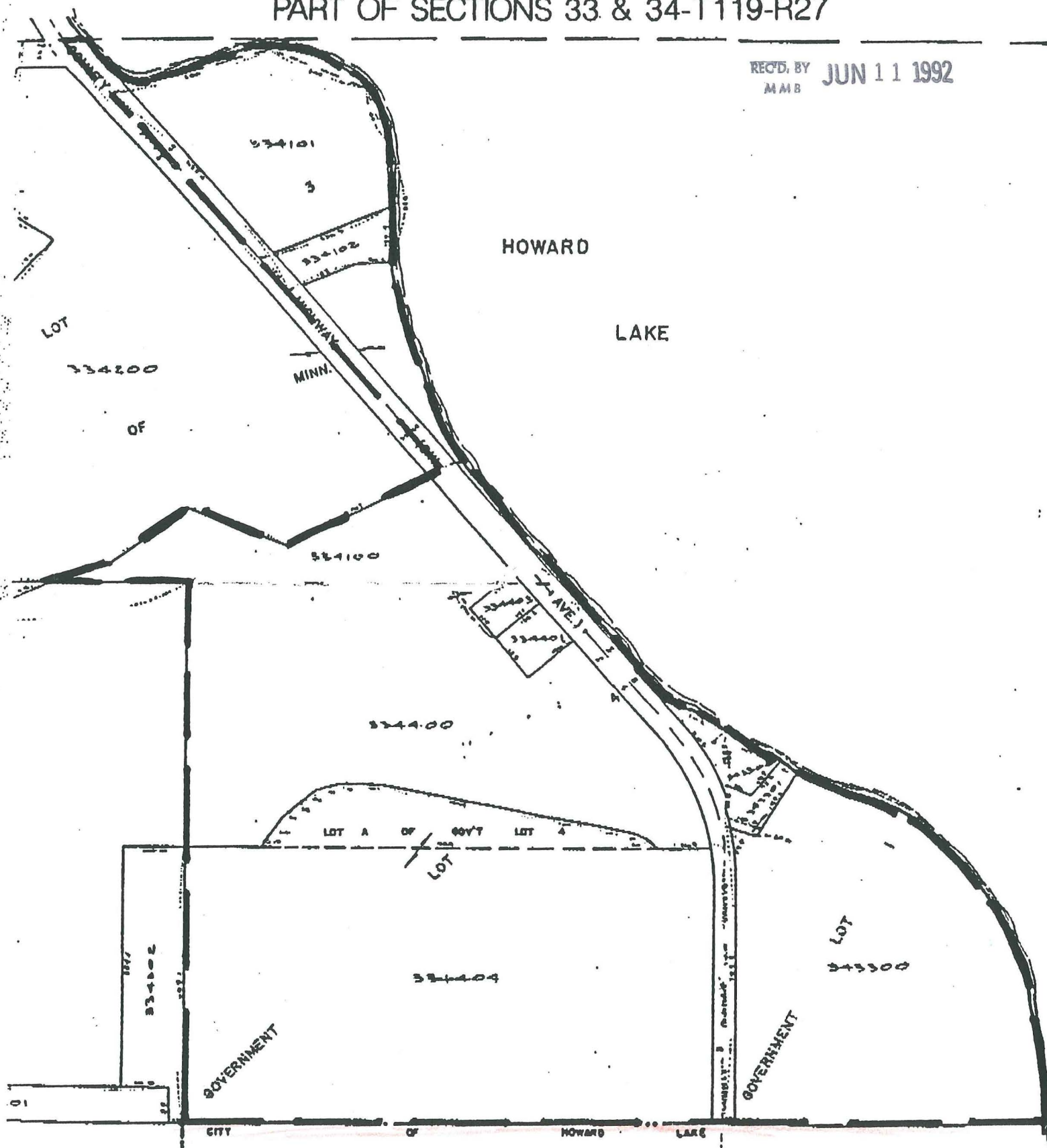

WESTWOOD PROFESSIONAL SERVICES, INC.

14180 WEST TRUNK HIGHWAY 5
EDEN PRAIRIE, MINNESOTA 55344
(612) 937-5150