

COPY

REC'D BY JUN 11 1992
MMB

IN THE MATTER OF THE PETITION OF
CERTAIN PERSONS FOR ANNEXATION
PURSUANT TO MINNESOTA STATUTES
414.033, SUBDIVISION 5

TO: Council of the City of Howard Lake, Minnesota

and

Minnesota Municipal Board
Suite 475 McColl Building
366 Jackson Street
St. Paul, Minnesota 55101

PETITIONERS STATE: The property owner or a majority of property owners in number are required to commence a preceeding under M.S. 414.033, Subdivision 5.

It is hereby requested by a majority of the property owners of the area proposed for annexation to annex certain property described herein lying in the town of Middleville to the City of Howard Lake, County of Wright, Minnesota.

The area proposed for annexation is described as follows:

Government Lot 4, Section 33, Township 119, Range 27; Also that part of Government Lot 3, Section 33, Township 119, Range 37, lying northeasterly of the centerline of County Road No. 6; Also that part of tracts, recorded in Book 243 of Deeds pages 385-386, and Book 231 of Deeds pages 319-320, which lies within Government 3, and southwesterly of County Road No. 6, all in Section 33, Township 119, Range 27.
Also Government Lot 1, Section 34, Township 119, Range 27.

1. There are 15 property owners in the area proposed for annexation.
2. NINE (9) property owners have signed this petition.
3. The number of petitioners required to commence this annexation preceeding is 8.
4. The population of the annexation area is 21.
5. Said property is unincorporated, abuts on the city's north boundary, and is not included within any other municipality.
6. The area of land to be annexed in acres is:

PLATTED	-0-	UNPLATTED	63	Total	63
---------	-----	-----------	----	-------	----
7. All of the annexation area is or is about to become urban or suburban in character.
8. The area proposed for annexation is not included in any area that has already been designated for orderly annexation pursuant to M.S. 414.0325.

REC'D. BY JUN 11 1992
MMB

PETITIONERS REQUEST: That pursuant to M.S. 414.033, the property described herein be annexed to and included within the City of Howard Lake.

Dated: June 2, 1992

Barbara K. Mattson
Spry M. Mattson
John Bauw
Anna C. C.
Eleanor Wahlberg
Gertrude Shurber
Quincy Mellon
Michael F. Quinn
Mary L. Quinn

LEGAL DESCRIPTION SKETCH

PART OF SECTIONS 33 & 34-T119-R27

REC'D. BY JUN 11 1992
MAB

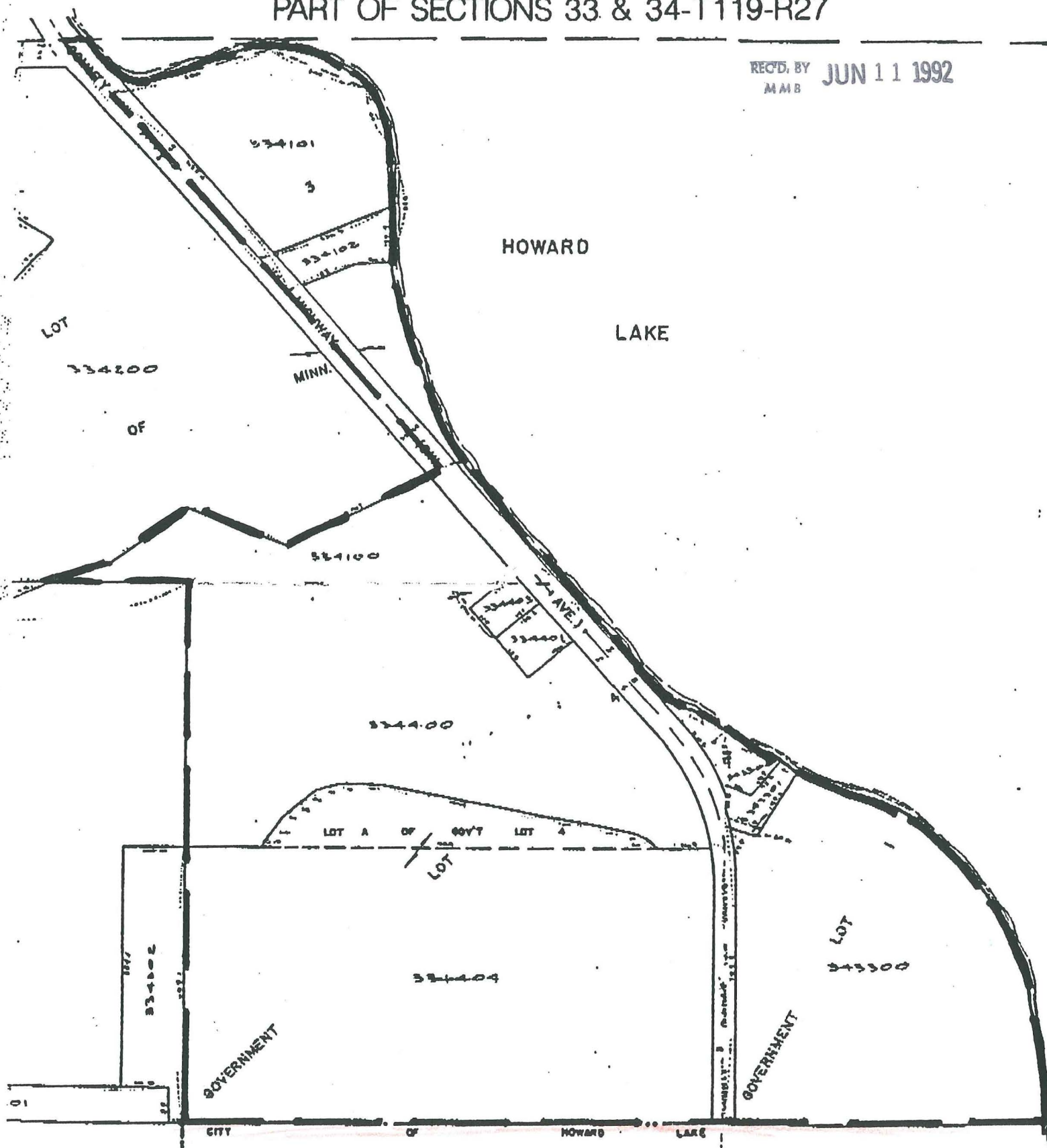

WESTWOOD PROFESSIONAL SERVICES, INC.

14180 WEST TRUNK HIGHWAY 5
EDEN PRAIRIE, MINNESOTA 55344
(612) 937-5150