

ORDINANCE NO. 581

AN ORDINANCE EXTENDING THE CORPORATE LIMITS OF THE CITY OF NORTHFIELD TO INCLUDE CERTAIN UNINCORPORATED TERRITORY COMPLETELY SURROUNDED (BORDERED) BY LAND WITHIN THE CITY LIMITS AND ABUTTING THEREON.

WHEREAS, certain territory described below is not presently included within the corporate limits of any incorporated city, or borough; and

WHEREAS, (this territory is completely surrounded on all sides) (60% or more of the perimeter of this territory is bordered) by lands already included within the corporate limits of the city and deemed to be urban or suburban in character;

The City Council of the City of Northfield ordains:

Section 1. Territory annexed. The corporate limits of the City of Northfield, Minnesota, are hereby extended to include the platted (unplatted) territory described as follows, (which territory now is and has heretofore been completely surrounded) (60% or more of the perimeter of which territory is bordered) by territory already included within the city limits:

Beginning NE Corner E 1/2 of NE 1/4 thence South 310' to point of beginning thence West 175', south 130' thence East 175' North to point of beginning. Section 12, Township 111N Range 20W.

Section 2. Filing. The city clerk is directed to file certified copies of this ordinance with the Secretary of State, the County Auditor of the county in which the property is located, the Town Clerk of the affected township and the Minnesota Municipal Board.

Section 3. Effective date of annexation. This ordinance takes effect upon passage and publication and the filing of certified copies as directed in Section 2 and approval by the Minnesota Municipal Board.

Passed by the City Council of the City of Northfield this 6th day of April, 1992.

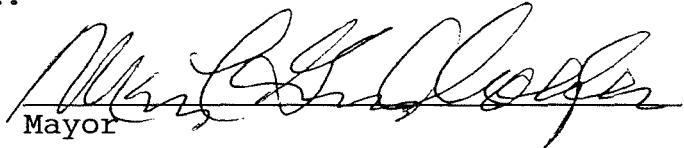
  
Mayor

ATTEST:

  
Councilmember

  
City Clerk

  
Councilmember

Published:

First Reading: March 16, 1992  
Second Reading: April 6, 1992  
Published : April 24, 1992

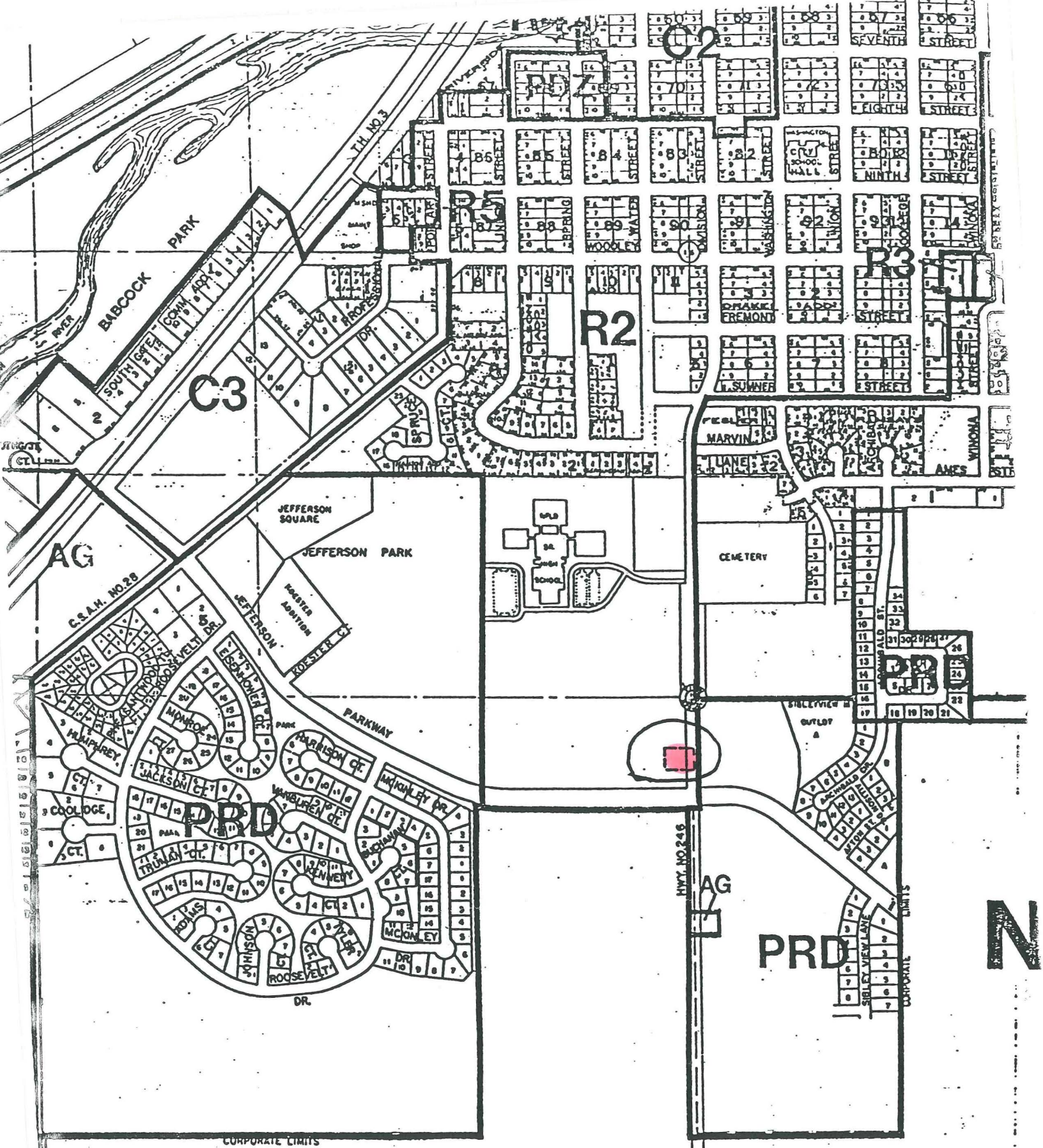

Area of Annexation

REC'D. BY  
MMB MAY 05 1992

# City of Northfield, Minnesota

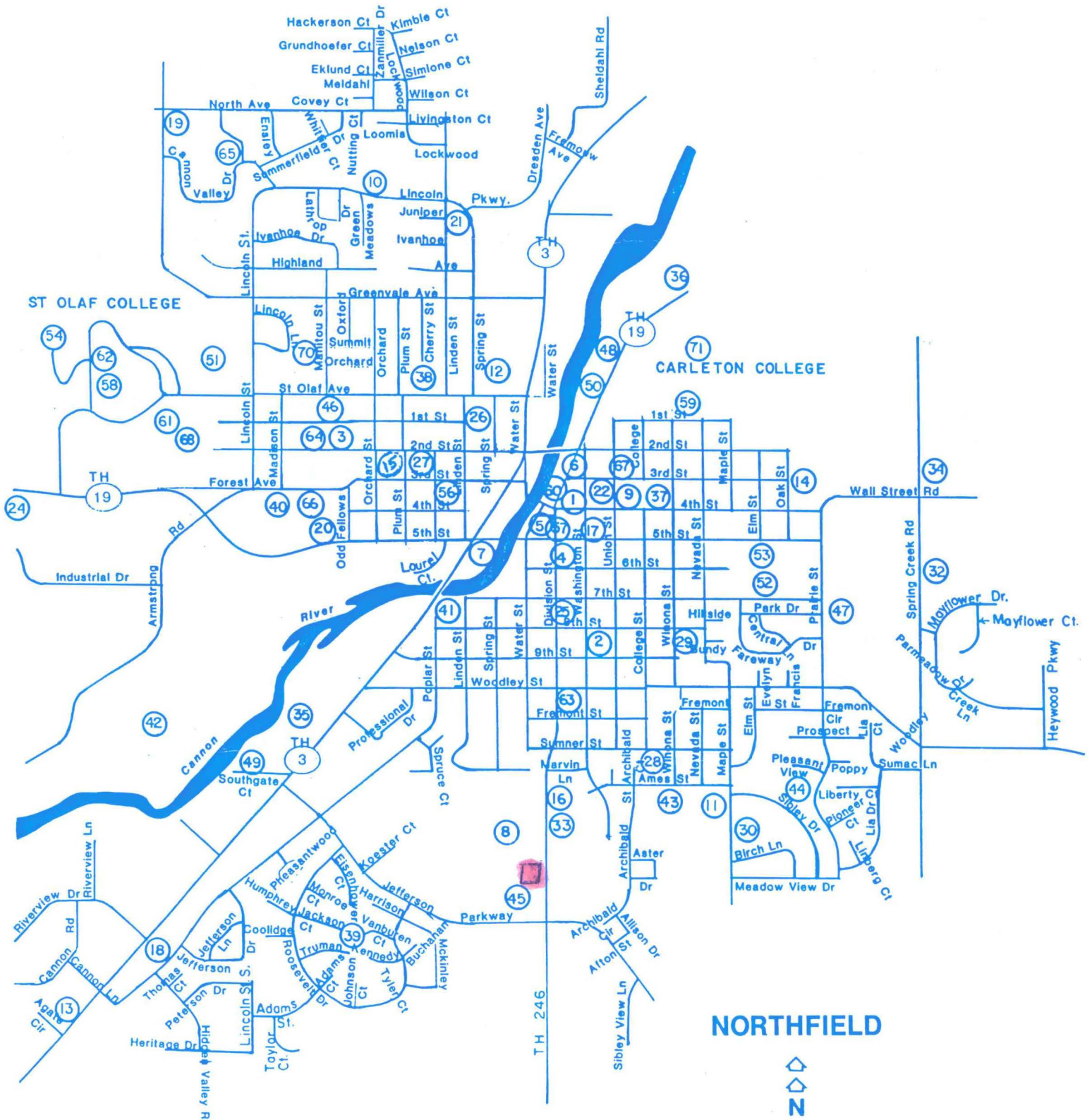

**NORTHFIELD**



REC'D. BY MMB MAY 05 1992