

AN ORDINANCE EXTENDING THE CORPORATE LIMITS OF THE CITY OF AUSTIN TO INCLUDE CERTAIN UNINCORPORATED LAND ABUTTING THE CITY OF AUSTIN LIMITS.

WHEREAS, a certain petition dated September 21, 1992, requesting annexation of the territory described herein was duly presented to the Common Council on the 5th day of October, 1992, and

WHEREAS, the quantity of land embraced within the area described in the petition is approximately 5.1 acres of platted land, no part of which is included within the limits of any incorporated city, village, or borough, and

WHEREAS, the petition was signed by all the owners, and

WHEREAS, no objection to annexation have been received from the Town Board, the County Board, or the governing body of any municipalities whose boundaries abut upon the land to be annexed; and

WHEREAS, the land described hereinafter abuts the city limits on the northwest boundary thereof.

NOW, THEREFORE, THE COMMON COUNCIL OF THE CITY OF AUSTIN DO ORDAIN:

SECTION I: The City Council hereby determines that the annexation will be in the best interest to the City and the territory affected. That the territory described herein abuts the city limits and is urban or suburban in character and that none of said territory is now included within the limits of any city, village, or borough.

SECTION II: The corporate limits of the City of Austin are hereby extended to include the platted land described as follows, the same is hereby annexed to, and included within the city as affectionally as if it had originally been a part thereof:

(see attached legal description)

SECTION III: The City Recorder is hereby directed to file certified copies of said ordinance with the Minnesota Municipal Commission, the Austin Township Clerk, County Auditor, County Recorder, Austin Utilities, and the Secretary of State.

SECTION IV: The ordinance takes affect upon its passage, publication, filing of certified copies as directed within Section III.

Passed by a vote of Yeas and Nays this 5th day of October, 1992.

YEAS 7

NAYS 0

ATTEST:

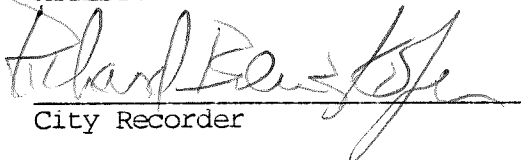
  
City Recorder

APPROVED:

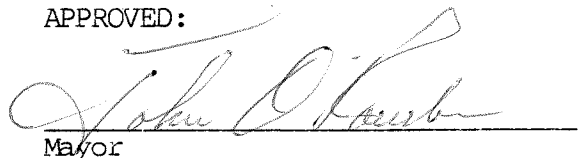
  
Mayor

REC'D. BY OCT 16 1992  
M M B

NORMAN PARK ANNEXATION

Beginning at the southeast corner of Lot 15, Norman Park First Addition, Mower County, Minnesota, this point also being on the west right-of-way line of 22nd Street N.W. thence northerly along the said west right-of-way to the southeast corner of Lot 13, Norman Park First Addition thence westerly along the south line of said Lot 13 to the southwest corner of said Lot 13 thence northerly along the west line of Lots 13 and 12, Norman Park First Addition to the northwest corner of said Lot 12 thence easterly on the north line of said Lot 12 to the northeast corner of said Lot 12 thence continuing easterly on a straight line to the southwest corner of Lot 9 of Norman Park 2nd, this point also being on the east right-of-way line of 22nd Street N.W. thence southerly along the east line of said 22nd Street N.W. to the northwest corner of Lot 10, Norman Park First Addition, thence easterly on the north line of said Lot 10 to the northeast corner of said Lot 10 thence southerly on the east line of said Lot 10 to the southeast corner of said Lot 10 thence continuing southerly on the extension of this same line to the center line of 7th Avenue N.W. thence easterly on the centerline of 7th Avenue N.W. a distance of 375 feet thence southerly on a straight line to the south right-of-way line of 7th Avenue N.W. this point being 25 feet west of the east line of Lot 20 of Norman Park First Addition thence southerly on a line parallel to said east line to the south line of said Lot 20 thence westerly along the south line of Lot 20, 19 and 18, Norman Park First to the southwest corner of said Lot 18 thence northerly on the west line of said Lot 18 to its northwest corner, this point also being on the south right-of-way line of 7th Avenue N.W. thence westerly along said south right-of-way line to a point 40 feet west of the northwest corner of Lot 17 of Norman Park First thence southerly along a line parallel with the west line of said Lot 17 to the south line of Norman Park First thence westerly on the south line of Norman Park First to the southwest corner of Lot 16 of Norman Park First thence westerly on a straight line to the point of beginning.

5.1 Acres

REC'D BY MAR 18 1992



1" = 250'  
5.67 AC  
5.1 AC

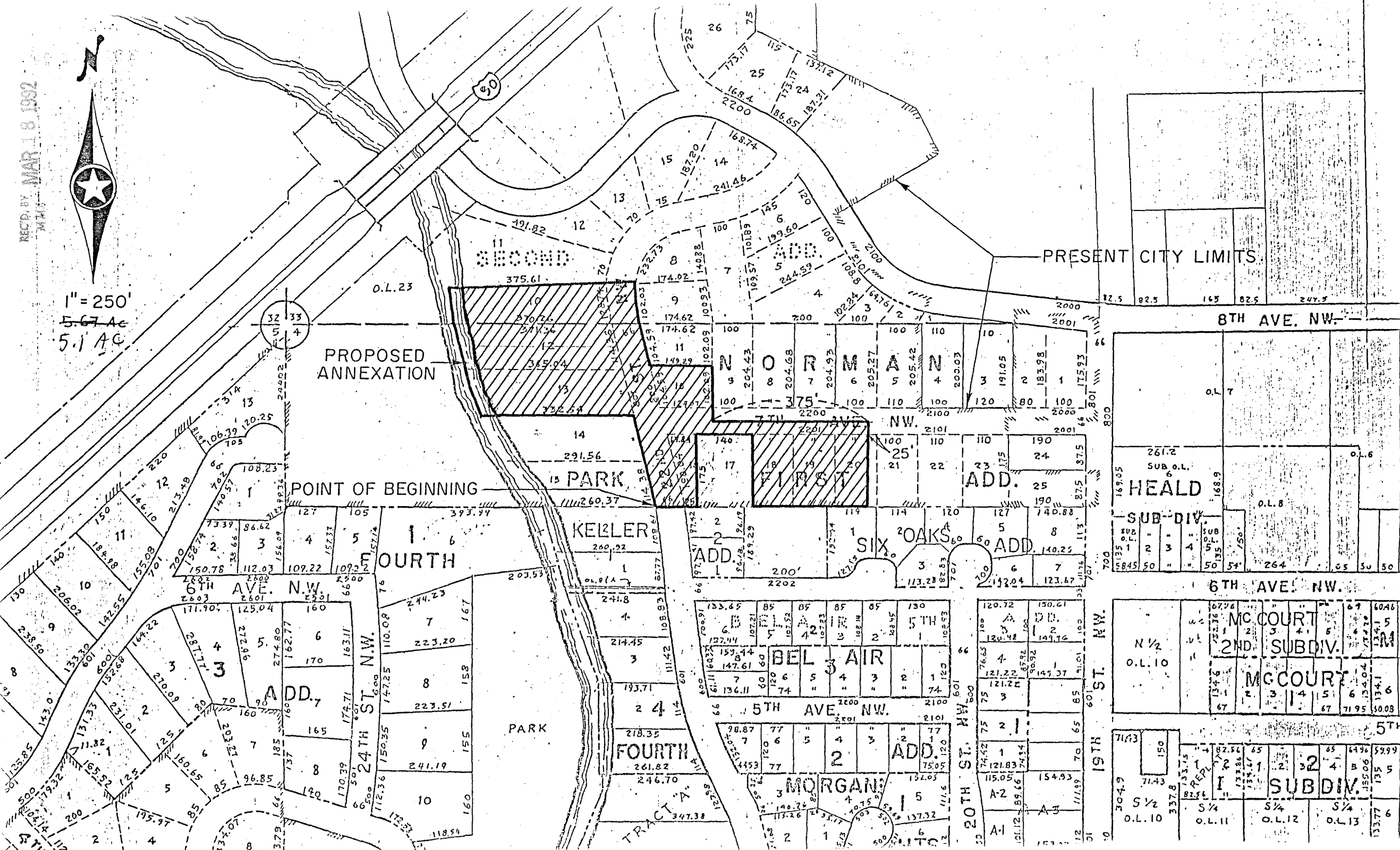

PROPOSED ANNEXATION

POINT OF BEGINNING

PRESENT CITY LIMITS

8TH AVE. NW.

FOURTH

KEHLER

ADD.

SIX OAKS

ADD.

6TH AVE. NW.

24TH ST. N.W.

FOURTH

5TH AVE. NW.

BEL AIR

MORGAN

20TH ST. NW

19TH ST. NW.

MC COURT

2ND SUBDIV.

MC COURT

1ST SUBDIV.