

REC'D. BY OCT 09 1992
MMA

TO: Common Council, City of Austin
Municipal Building
500 4th Avenue NE
Austin, MN 55912

The undersigned being (all) (a majority) of the owners in number of the land hereinafter described, which land abuts upon the present corporate limits of the City of Austin, hereby petition the Common Council of the City of Austin, Minnesota, to annex our land to the City of Austin.

Land in Mower County, Minnesota, described as follows:
(Description must meet the following conditions:

1. Platted area - legal description including 1/2 road right-of-way abutting the area.
2. Unplatted area - meets and bounds detailed description including 1/2 road right-of-way abutting the area.)

See attached map and description.

Reason for Annexation:

We request annexation of this property for the following reasons:

To obtain municipal services.

AREA OF LAND TO BE ANNEXED:

Platted: 5.1 Ac., Unplatted _____ Ac., Total _____ Ac.

Existing Population in area to be annexed: 7

IN WITNESS WHEREOF, we have subscribed to the petition on this _____ day of _____, 1992.

Respectfully submitted,

James A. [Signature]
[Signature]
Owner

9-21-92
Date

R 3 Box 190B
306 13th Street NE
Address

S 1/2 Lot 12 & Lot 13, Norman Park First Addition
Legal Description

Charles Wilson 805 22nd Street NW
Owner Date Address

Charles Wilson

Wanda E. Wilson N½ Lot 12, Norman Park First Addition
Owner Legal Description

Wanda Wilson

Frederick E. Robinson 2207 7th Avenue NW
Owner Date Address

Frederick E. Robinson

Meridee A. Robinson Lots 16, 18, 19 & 20 exc E 25 ft Norman Park First
Owner Legal Description Addition

Meridee A. Robinson

Marjorie L. Kirchoff 2206 7th Avenue NW
Owner Date Address

Marjorie L. Kirchoff

Lot 10, Norman Park First Addition
Legal Description

REC'D BY OCT 16 1992
MMB

NORMAN PARK ANNEXATION

Beginning at the southeast corner of Lot 15, Norman Park First Addition, Mower County, Minnesota, this point also being on the west right-of-way line of 22nd Street N.W. thence northerly along the said west right-of-way to the southeast corner of Lot 13, Norman Park First Addition thence westerly along the south line of said Lot 13 to the southwest corner of said Lot 13 thence northerly along the west line of Lots 13 and 12, Norman Park First Addition to the northwest corner of said Lot 12 thence easterly on the north line of said Lot 12 to the northeast corner of said Lot 12 thence continuing easterly on a straight line to the southwest corner of Lot 9 of Norman Park 2nd, this point also being on the east right-of-way line of 22nd Street N.W. thence southerly along the east line of said 22nd Street N.W. to the northwest corner of Lot 10, Norman Park First Addition, thence easterly on the north line of said Lot 10 to the northeast corner of said Lot 10 thence southerly on the east line of said Lot 10 to the southeast corner of said Lot 10 thence continuing southerly on the extension of this same line to the center line of 7th Avenue N.W. thence easterly on the centerline of 7th Avenue N.W. a distance of 375 feet thence southerly on a straight line to the south right-of-way line of 7th Avenue N.W. this point being 25 feet west of the east line of Lot 20 of Norman Park First Addition thence southerly on a line parallel to said east line to the south line of said Lot 20 thence westerly along the south line of Lot 20, 19 and 18, Norman Park First to the southwest corner of said Lot 18 thence northerly on the west line of said Lot 18 to its northwest corner, this point also being on the south right-of-way line of 7th Avenue N.W. thence westerly along said south right-of-way line to a point 40 feet west of the northwest corner of Lot 17 of Norman Park First thence southerly along a line parallel with the west line of said Lot 17 to the south line of Norman Park First thence westerly on the south line of Norman Park First to the southwest corner of Lot 16 of Norman Park First thence westerly on a straight line to the point of beginning.

5.1 Acres

REC'D BY MAR 18 1992



1" = 250'
5.67 AC
5.1 AC

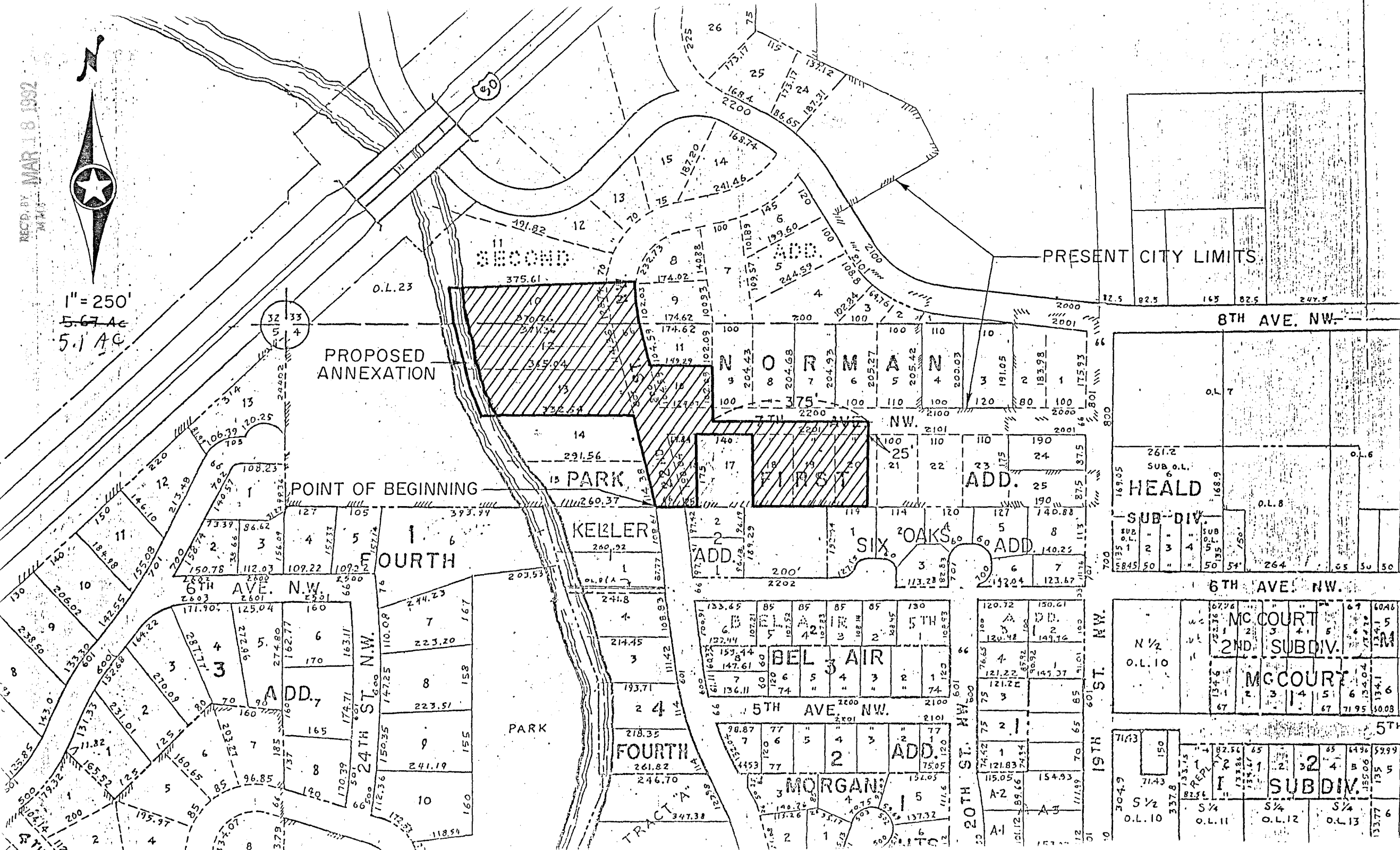

PROPOSED ANNEXATION

POINT OF BEGINNING

PRESENT CITY LIMITS

8TH AVE. NW.

FOURTH

KEHLER

ADD.

SIX OAKS

ADD.

6TH AVE. NW.

ADD. 7

24TH ST. N.W.

FOURTH

5TH AVE. NW.

BEL AIR

MORGAN

20TH ST. NW.

19TH ST. NW.

MC COURT

MC COURT

1ST SUBDIV.