

PETITION FOR ANNEXATION

**TO: The City Council of the City of Glencoe and the Minnesota Municipal Board**

We, the undersigned, all of the owners of the territory described below, hereto request and petition that said lands be annexed to the City of Glencoe and that the City of Glencoe boundaries be extended to include the same and for that purpose respectively state:

1. That the territory to be annexed consists entirely of lands unplatted approximately amounting to 7.5 acres in area lying exclusively in Helen Township, McLeod County, Minnesota and described as follows:

The Twin Cities & Western Railway Company right-of-way 100 feet in width across the Northwest Quarter of the Northwest Quarter and 125 feet in width across the Northeast Quarter of the Northwest Quarter and the Northwest Quarter of the Northeast Quarter in Section 18, Township 115, Range 27, from the West line of said Section 18, to the centerline of the private ditch located in the Northwest Quarter of the Northeast Quarter of said Section 18.

That said lands abut the north boundary line of the present corporate limits of the City of Glencoe. (See maps attached hereto as Exhibit "A").

2. That the following parties are entitled to notice of these proceedings pursuant to Minnesota Statutes Section 414.09: The County of McLeod; Helen Township; City of Glencoe; and the McLeod County Zoning Board.

3. That reason for the requested annexation is that said property is urban in character and require municipal services to be provided by the City of Glencoe, to-wit: water and sanitary sewer, and other services by which this requested annexation will permit.

Dated this 21st day of November, 1991.

TWIN CITIES & WESTERN RAILWAY  
COMPANY

By   
Dennis Shaffer, Its President

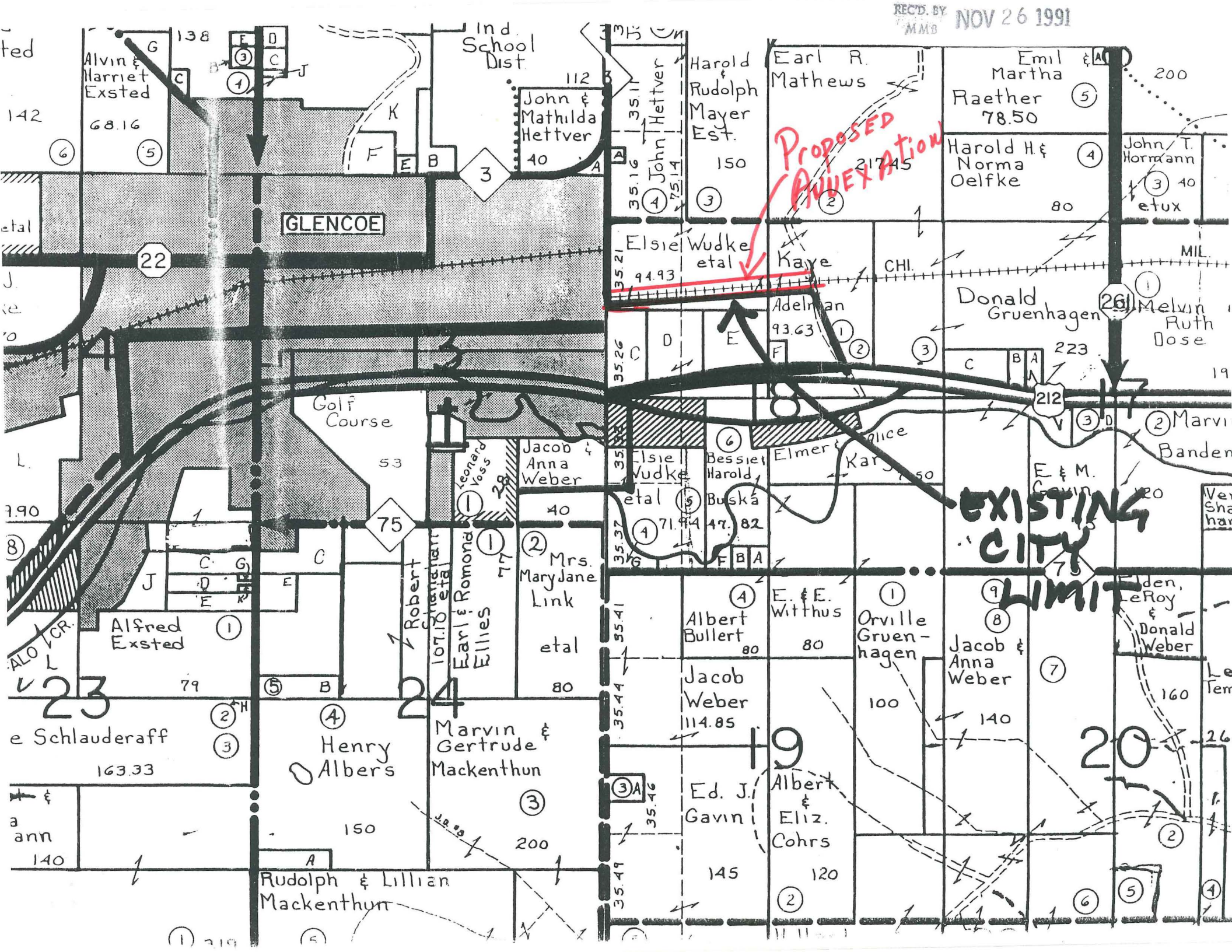

PROPOSED ANNEXATION

EXISTING CITY LIMIT

GLENCOE

22

75

23

24

19

20

Ind. School Dist.

Golf Course

Alvin & Harriet Exsted  
68.16

John & Mathilda Hettver  
40

Harold & Rudolph Mayer Est.  
150

Earl R. Mathews

Emil Martha Raether  
78.50

Harold H. & Norma Oelfke  
80

John T. Hornmann  
40 et ux

Elsie Wudke et al  
94.93

Kaye  
Adelman  
93.63

Donald Gruenhagen  
223

Melvin Ruth Dose

Jacob & Anna Weber  
40

Elsie Wudke et al  
71.94

Bessie Harold Buska  
47.82

Elmer Kar, Alice

Mrs. Mary Jane Link  
etal  
80

Albert Bullert  
80

E. & E. Witthus  
80

Orville Gruenhagen  
100

Jacob & Anna Weber  
140

Eden, LeRoy & Donald Weber  
160

Alfred Exsted  
79

Earl & Romond Ellies  
77

Marvin Gertrude Mackenthun  
200

Henry Albers  
150

Rudolph & Lillian Mackenthun

Ed. J. Gavin  
145

Albert & Eliz. Cohrs  
120

Ver Sha...

Le Tem...