

ORDINANCE NO. 14, Second Series

AN ORDINANCE EXTENDING THE CORPORATE LIMITS OF THE CITY OF SLEEPY EYE TO INCLUDE CERTAIN UNPLATTED LANDS ABUTTING UPON THE CITY LIMITS

WHEREAS, a Petition was presented to the City Council of the City of Sleepy Eye requesting annexation of territory for unplatted land located in Home Township, and

WHEREAS, the territory described abuts upon the City limits and it is determined by the Council that the property is presently urban or about to become urban in character;

The City of Sleepy Eye does therefor ordain as follows:

SECTION 1. The City Council hereby determines that the annexation will be to the best interests of the City and of the territory affected, that the territory described herein abuts upon the City limits and is urban or about to become urban in character, and that none of the territory is now included in the limits of any City and does not abut upon the limits of any other city.

SECTION 2. The corporate limits of the City are hereby extended to include the unplatted land described as follows and the same is hereby annexed to and included within the City as effectually as if it had originally been a part thereof.

The Southerly 530 feet of the Westerly 340 feet excepting therefrom the Southerly 40 feet of the SE $\frac{1}{4}$  of the SE $\frac{1}{4}$ , Sec. 29, Twp. 110N, Range 32W, containing 3.82 acres, more or less.

Passed by the City Council at the City of Sleepy Eye, Minnesota, on October 11, 1991.

  
H. Hornbrook Mayor

I do hereby certify and attest that the City Council of the City of Sleepy Eye, Minnesota, did pass the above Ordinance on October 11, 1991, in accordance with the charter provisions and state law as provided herein.

Dated: October 11, 1991.

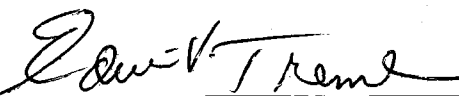
  
Edwin V. Trembl City Clerk

Published in the Sleepy Eye Herald Dispatch, Sleepy Eye, MN., on the 17th day of October, 1991.



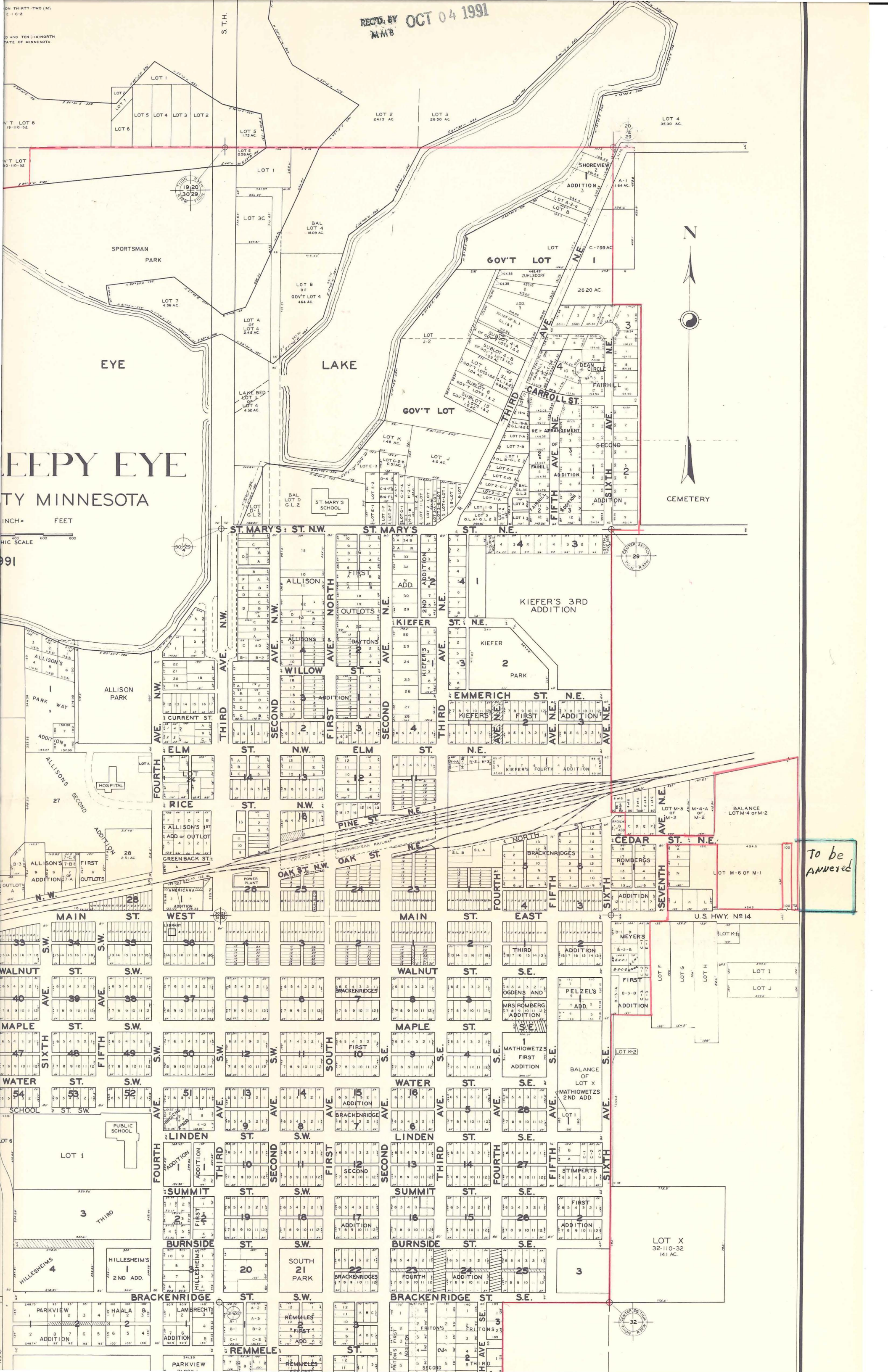

RECD. BY OCT 04 1991  
M.M.B.

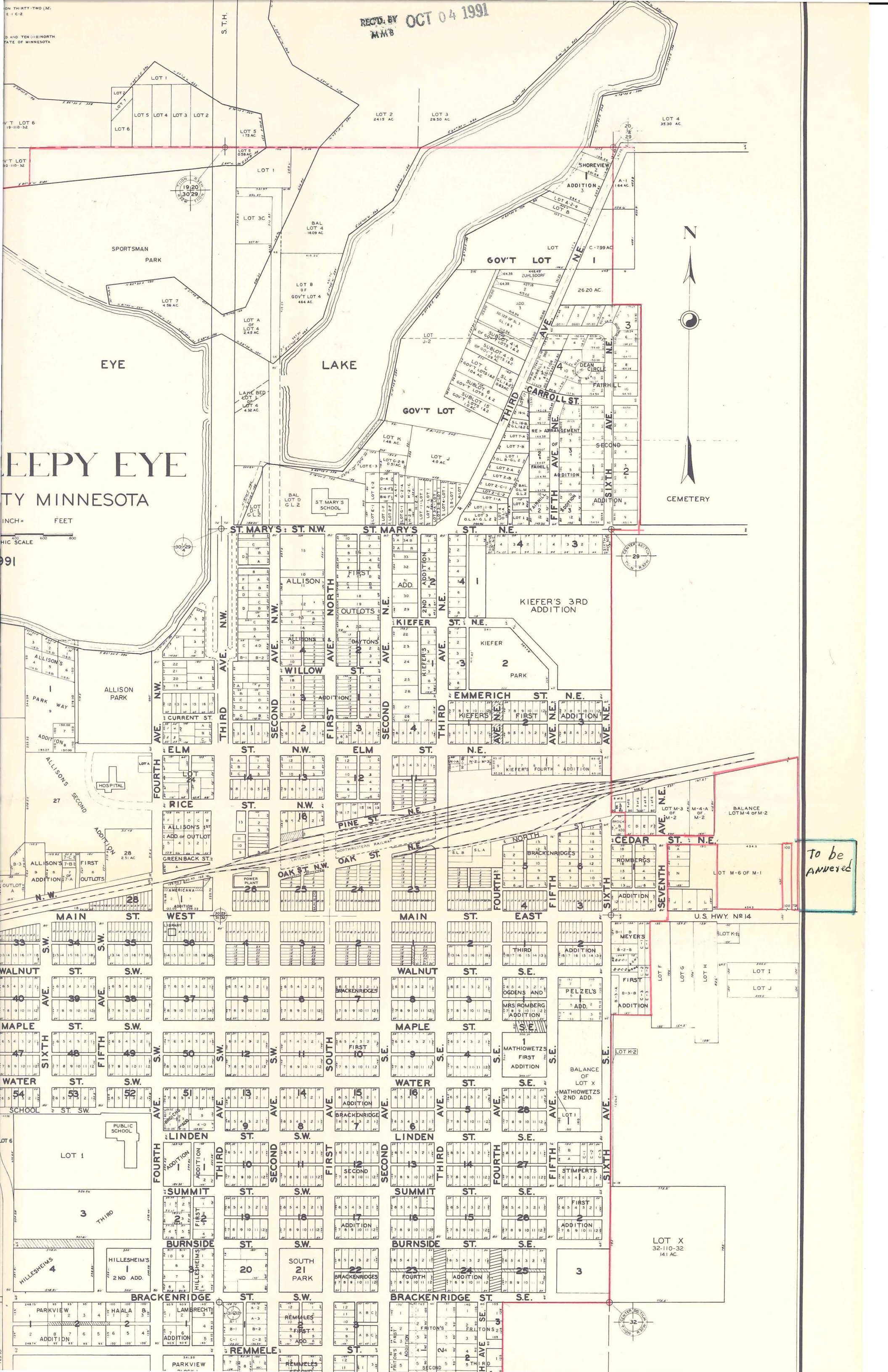

To be answered



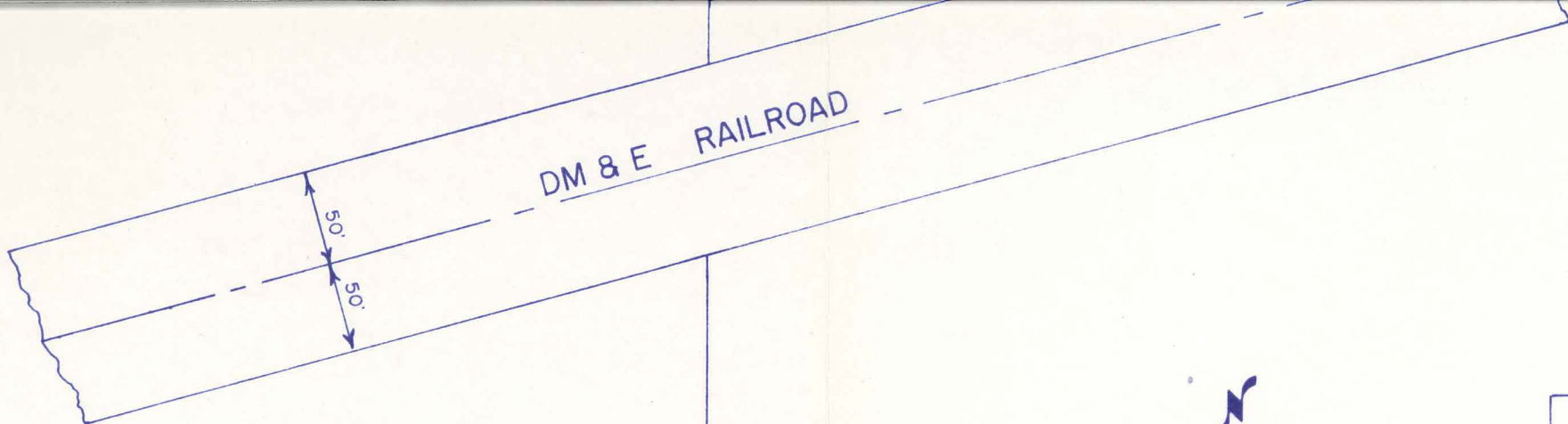

- DENOTES MON FOUND
- DENOTES MON SET WITH REG. No. 19791



SCALE 1" = 100'

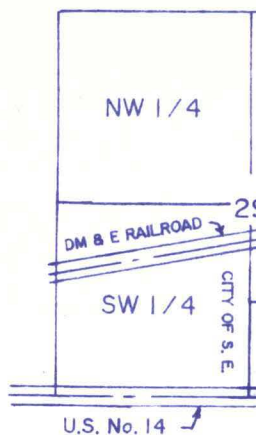

29 - 110

LOCATION

NOT TO

BALANCE  
LOT M-4 of M-2  
SW 1/4 of SE 1/4

CITY OF  
EYE

BALANCE

SE 1/4

SLEEPY

LOT M-6  
LOT M-1

M-5  
OF  
M-1

N 89° 54' 45" E - 340.00'

CEDAR STREET NE

300.00

SE 1/4

LOT 1

BLOCK 1

3.10 ACRES

0.72 ACRES

DEDICATED STREET

-- N 00° 26' 39" W - 490.00 --

-- 450.00 --

-- 450.00 --

-- S 00° 26' 39" E - 490.00 --

300.00

S 89° 54' 45" W - 340.00

-- S 89° 54' 45" W - 1332.32 --

R.O.W. LINE

U.S. No. 14

SW COR  
SE 1/4 - SE 1/4  
29 - 110 - 32

S 1/4 COR  
29 - 110 - 32  
BRASS PLUG

SE COR  
29 - 110 -  
IRON PIN

REC'D BY  
MMB  
OCT 04 1991