

IN THE MATTER OF THE PETITION OF MARILYN BURDA  
AND DARWIN BURDA FOR ANNEXATION OF CERTAIN  
UNINCORPORATED TERRITORY TO THE CITY OF SLEEPY EYE

TO THE EXECUTIVE DIRECTOR OF THE MUNICIPAL BOARD AND  
TO THE COUNCIL OF THE CITY OF SLEEPY EYE, MINNESOTA:

We, the undersigned, being all of the owners of the territory described below, hereby request the City to annex this territory to the City and to extend the City boundaries to include the same, and for that purpose, respectfully state:

1. The territory to be annexed consists entirely of unplatted lands situated in Home Township, Brown County, Minnesota, located in the SE $\frac{1}{4}$  of SE $\frac{1}{4}$ , Sec. 29, Twp. 110N, Range 32W, more particularly described as follows, viz:

The Southerly 530 feet of the Westerly 340 feet excepting therefrom the Southerly 40 feet of the SE $\frac{1}{4}$  of SE $\frac{1}{4}$ , Sec. 29, Twp. 110N, Range 32W, containing 3.82 acre, more or less.

2. The territory described above abuts upon the City limits and none of it is presently included within the corporate limits of any incorporated city.

3. All of this territory is or is about to become urban or suburban in character. See attached Schedule "A" for parties to serve notice on.

Dated: September 20, 1991.

Marilyn Burda  
Marilyn Burda

Darwin Burda  
Darwin Burda

STATE OF MINNESOTA)

COUNTY OF Scott ) ss:

On this 20th day of September, 1991, before me, a Notary Public, within and for said County and State, personally appeared MARILYN BURDA AND DARWIN BURDA, wife and husband, to me known to be the persons described in and who executed the foregoing instrument, and acknowledged that they executed the same as their free act and deed.

Genevieve C. Mesenbrink  
(Notary Public)



SCHEDULE "A"

The following government bodies are to be served:

Marlin Helget  
Brown County Auditor  
Brown County Courthouse  
New Ulm, MN 56073

Charles Enter  
Zoning Administrator  
Brown County Planning & Zoning Committee  
Brown County Courthouse  
New Ulm, MN 56073

City of Sleepy Eye  
Edwin V. Treml  
City Clerk  
City Office Building  
Sleepy Eye, MN 56085

Patrick Reynolds, Chairman  
Sleepy Eye Planning & Zoning Board  
704 Fifth Ave NE  
Sleepy Eye, MN. 56085

Myra Simon  
Clerk of Home Township Board  
Rt. #1, Box 206  
Sleepy Eye, MN 56085



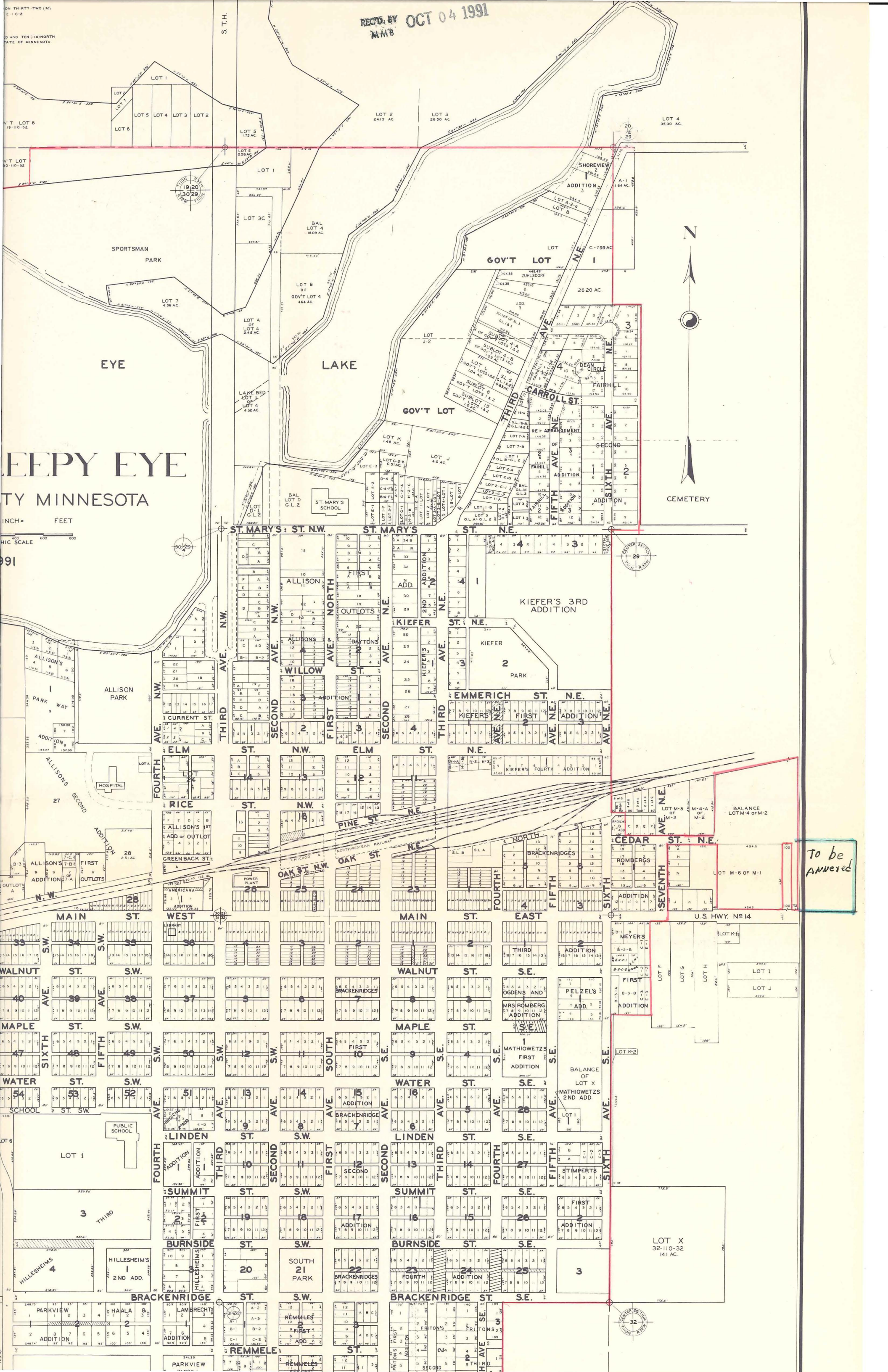

RECD. BY OCT 04 1991  
M.M.B.

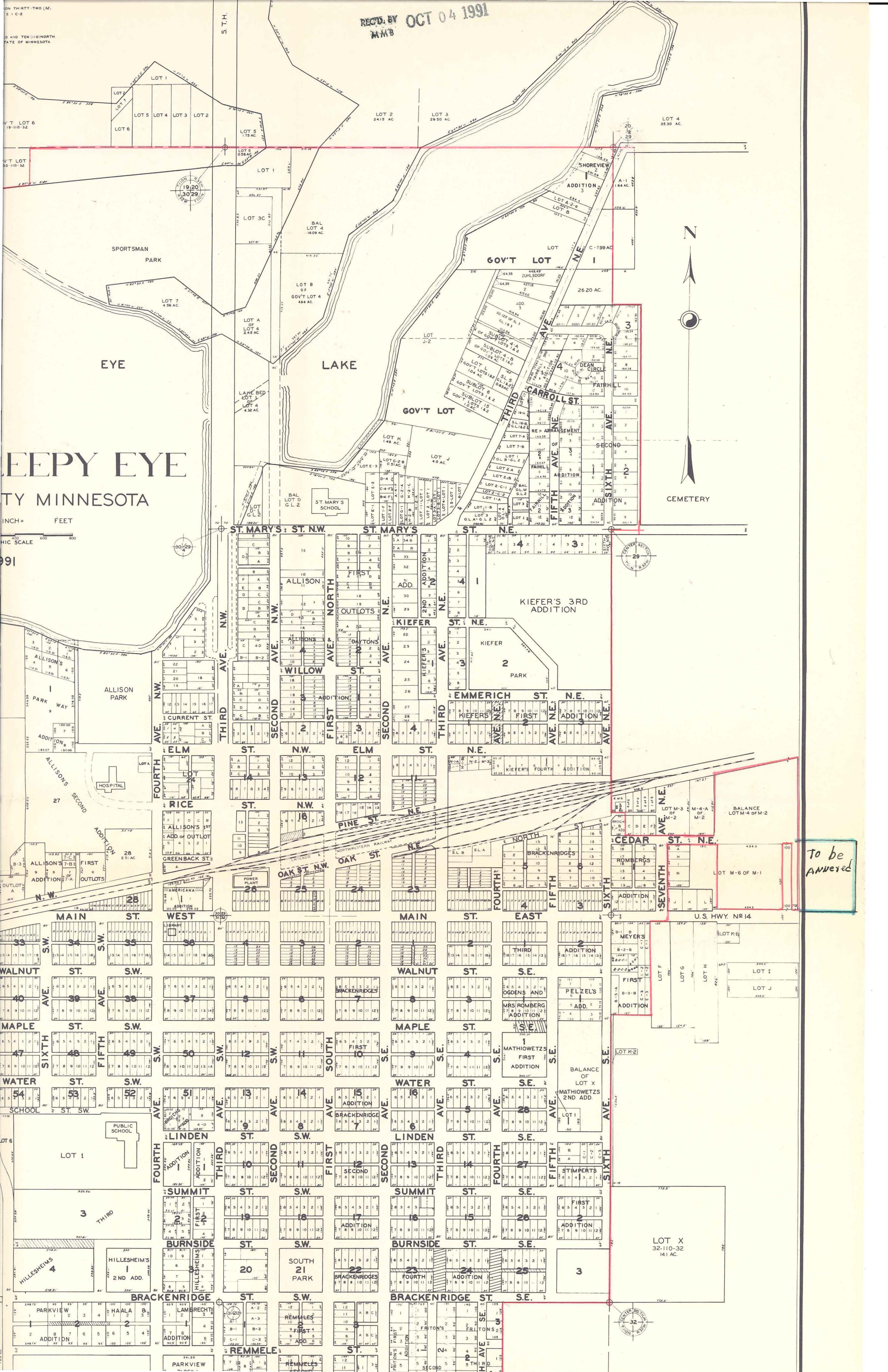

To be answered



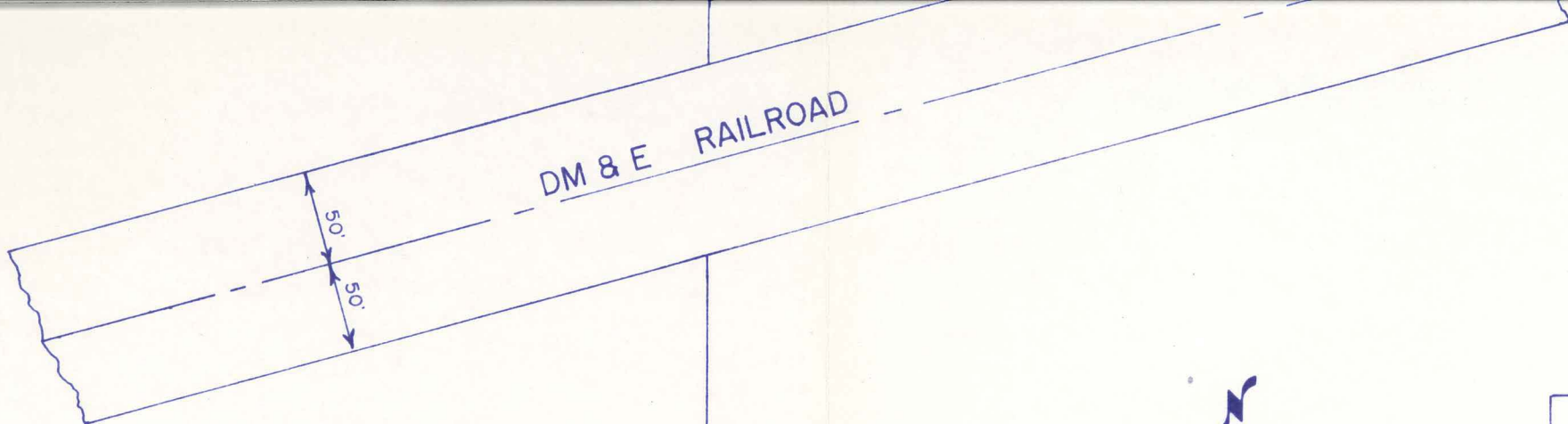

- DENOTES MON FOUND
- DENOTES MON SET WITH REG. No. 19791



SCALE 1" = 100'

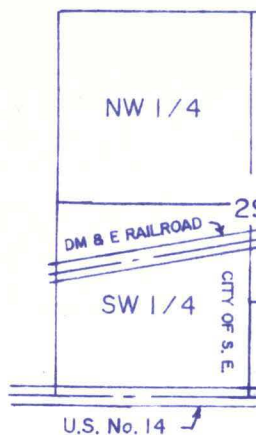

29 - 110

LOCATION

NOT TO

BALANCE  
LOT M-4 of M-2  
SW 1/4 of SE 1/4

CITY OF  
EYE

BALANCE

SE 1/4

SLEEPY

LOT M-6  
LOT M-1

M-5  
OF  
M-1

N 89° 54' 45" E - 340.00'

CEDAR STREET NE

300.00

SE 1/4

LOT 1

BLOCK 1

3.10 ACRES

0.72 ACRES

DEDICATED STREET

-- N 00° 26' 39" W - 490.00 --

-- 450.00 --

-- 450.00 --

-- S 00° 26' 39" E - 490.00 --

300.00

S 89° 54' 45" W - 340.00

-- S 89° 54' 45" W - 1332.32 --

R.O.W. LINE

U.S. No. 14

SW COR  
SE 1/4 - SE 1/4  
29 - 110 - 32

S 1/4 COR  
29 - 110 - 32  
BRASS PLUG

SE COR  
29 - 110 -  
IRON PIN

REC'D BY  
MMB  
OCT 04 1991