

ORDINANCE NO. 236

AN ORDINANCE RELATING TO THE ANNEXATION
TO THE CITY OF MORA OF CERTAIN LANDS SITUATED IN ARTHUR
TOWNSHIP, KANABEC COUNTY, MINNESOTA

The City of Mora does ordain:

Section 1: That pursuant to the provisions of M.S.A. 414.033, Subd. 2 and upon a finding by the City Council that such properties presently owned by the City of Mora, Minnesota and therefore are deemed to be urban or suburban in character for the purpose of the Mora Municipal Waste Water Treatment Plant, the following described lands are hereby annexed by the City of Mora and shall henceforth be included within and be a part of the corporate limits of the City of Mora, Minnesota, to-wit:

Track 1

That part of the Northeast Quarter of the Northwest Quarter and the Northwest Quarter of the Northeast Quarter (North of Railroad right-of-way) of Section 15, Township 39N, Range 24W, Kanabec County, Minnesota.

19.8 Acres
Owned by the City of Mora

Track 2

That part of the East half of the Southeast Quarter of the Southwest Quarter of Section 10, Township 39N, Range 24W, Kanabec County, Minnesota.

20.34 Acres
Owned by the City of Mora

All of said lands being subject to all easements, roadways, and restrictions of record.

Section 2: All ordinances and portions of ordinances inconsistent herewith are hereby repealed to the extent of such inconsistency.

Section 3: This ordinance shall be in full force and shall take effect from and after its passage, publication and after filing copies hereof that the Minnesota Municipal

REC'D. BY OCT 09 1991
MMB

Board, the Kanabec County Auditor, Secretary of State of the State of Minnesota, the Town Board for Arthur Township and final approval by the Minnesota Municipal Board and after compliance with any and all other provisions of applicable law.

Passed and approved by the City Council in and for the City of Mora, Minnesota, this 17th day of September, 1991.

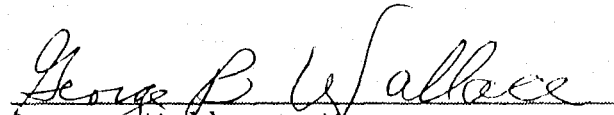
George Wallace, Mayor

ATTEST:



Dorothea McCallum, City Clerk

TRACK 2

REC'D. BY MMB SEP 27 1991

Geo Heubach Prop

CERTIFICATE OF SURVEY FOR:

THE CITY OF MORA

SCALE IN FEET

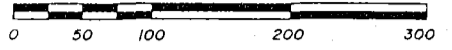

O DENOTES SET 1/2 INCH PIPE WITH PLASTIC CAP MARKED R. L. S. NO. 8195

THE EAST LINE OF E. 1/2 OF S.E. 1/4 OF S.W. 1/4 OF SEC. 10 T. 39, R. 24 IS ASSUMED A BEARING OF N 0° 34' 33" W

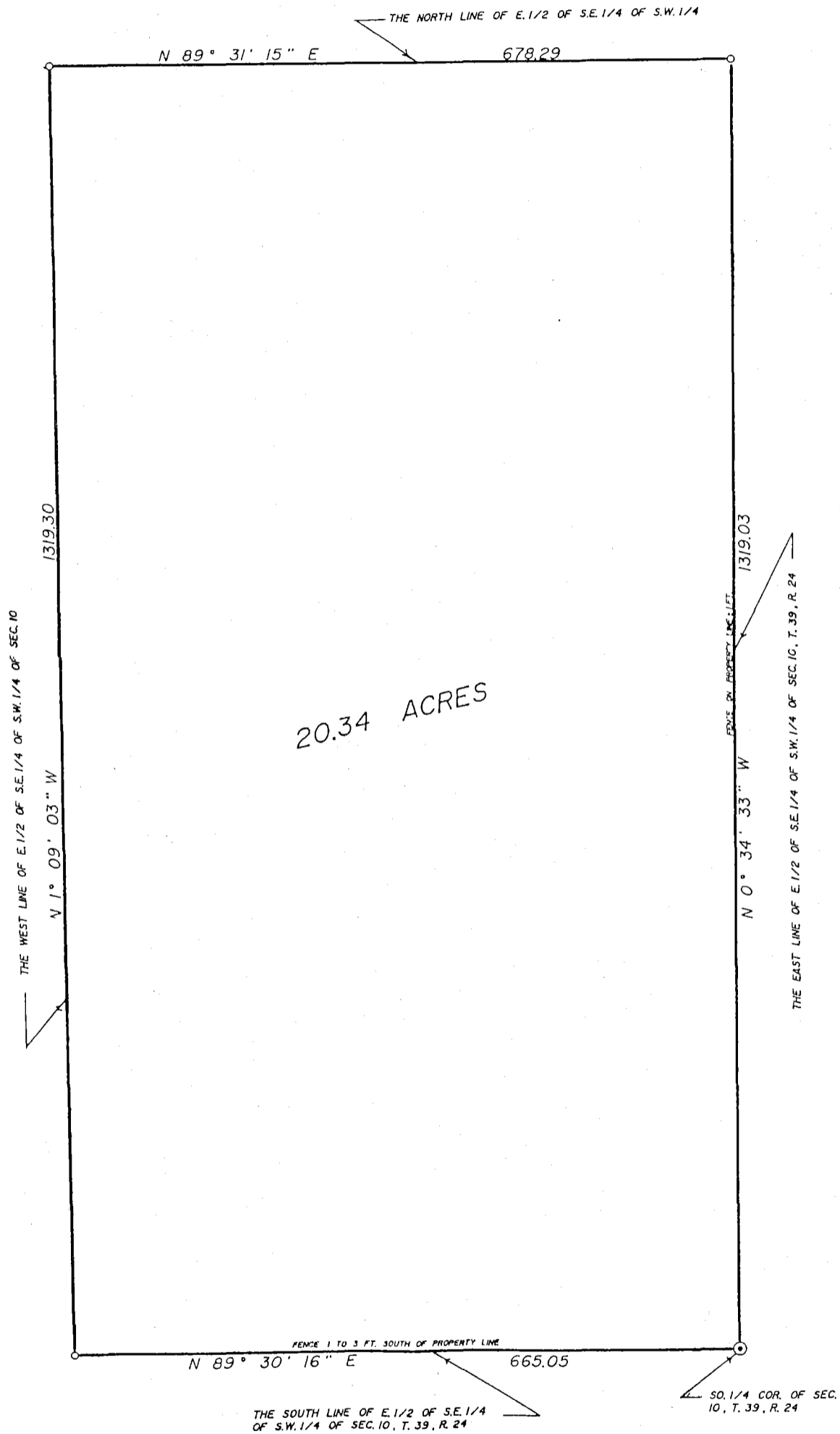

I hereby certify that this is a true and correct representation of a survey of the boundaries of the East Half of the Southeast Quarter of the Southwest Quarter of Section 10, Township 39, Range 24, Kanabec County, Minnesota.

And of the location of all visible encroachments, if any, from or on said land. As surveyed by me Eleventh day of July, 1991.

M. B. Rude

M. B. Rude
Land Surveyor
Minnesota Registered License No. 8195

THE CITY OF MORA

REC'D. BY SEP 27 1931
MMB

TRACT 1

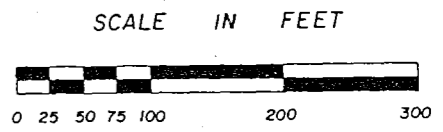
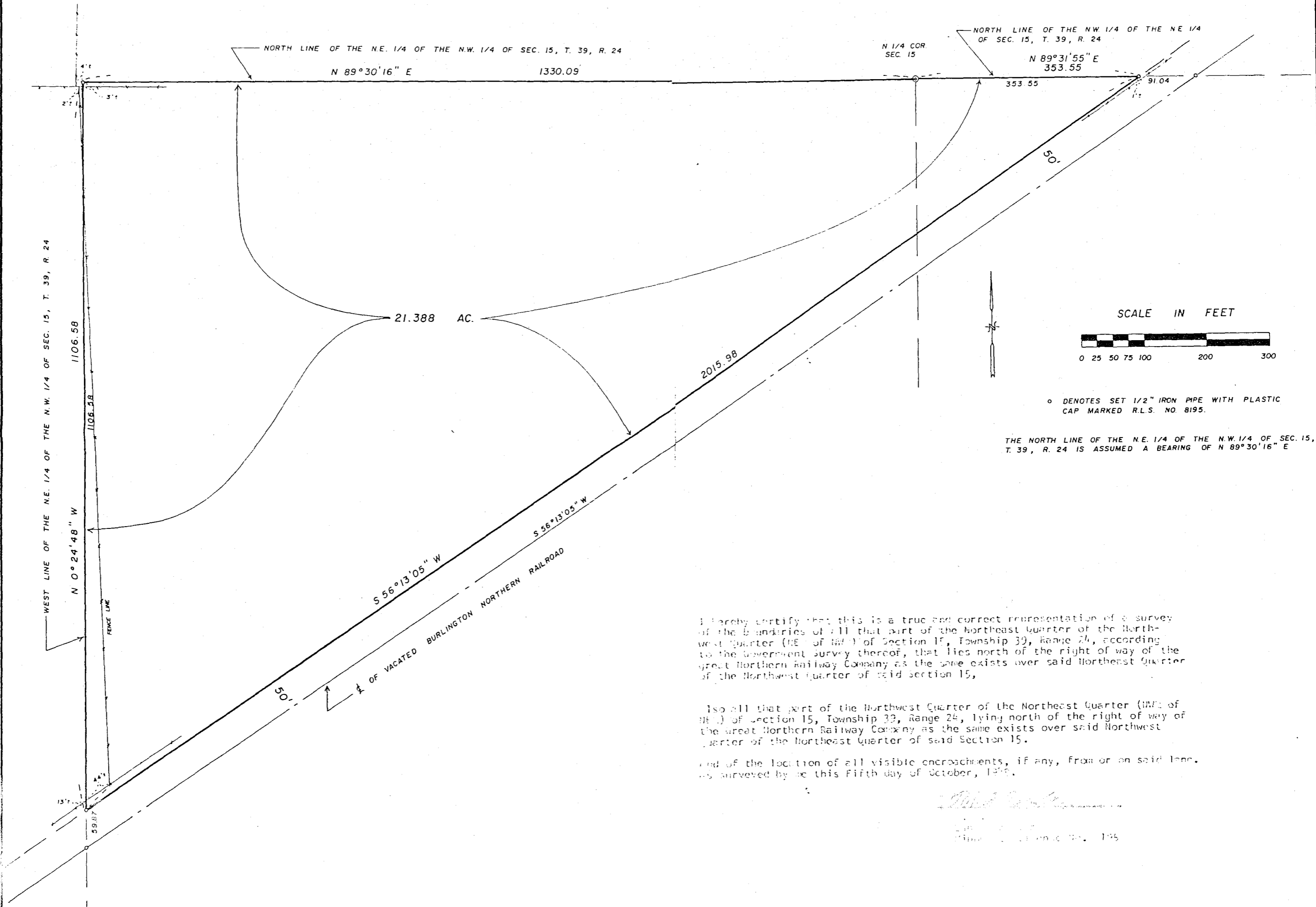

o DENOTES SET 1/2" IRON PIPE WITH PLASTIC CAP MARKED R.L.S. NO. 8195.

THE NORTH LINE OF THE N.E. 1/4 OF THE N.W. 1/4 OF SEC. 15, T. 39, R. 24 IS ASSUMED A BEARING OF N 89°30'16" E

I hereby certify that this is a true and correct representation of a survey of the boundaries of all that part of the Northeast Quarter of the Northwest Quarter (NE 1/4 of NW 1/4) of Section 15, Township 39, Range 24, according to the Government Survey thereof, that lies north of the right of way of the Great Northern Railway Company as the same exists over said Northeast Quarter of the Northwest Quarter of said Section 15,

also all that part of the Northwest Quarter of the Northeast Quarter (NW 1/4 of NE 1/4) of Section 15, Township 39, Range 24, lying north of the right of way of the Great Northern Railway Company as the same exists over said Northwest Quarter of the Northeast Quarter of said Section 15.

and of the location of all visible encroachments, if any, from or on said land, as surveyed by me this Fifth day of October, 1931.

[Signature]
Surveyor