

**ALEXANDRIA CITY
ORDINANCE NO. 319**

**AN ORDINANCE ANNEXING CERTAIN PROPERTIES TO THE CITY
OF ALEXANDRIA**

The City of Alexandria does ORDAIN:

SECTION I. That as a result of a petition for annexation submitted by certain property owners of real estate described herein, the Minnesota Municipal Board has issued its Order permitting the annexation of the herein described lands pursuant to Minnesota Statutes Section 414.033 .

IT IS HEREBY ORDAINED that the land described herein shall be annexed to the City of Alexandria:

A part of the Southwest Quarter of the Northeast Quarter (SW1/4 NE1/4) and part of the Southeast Quarter of the Northwest Quarter (SE1/4 NW1/4) and part of the Southeast Quarter of the Northeast Quarter (SE1/4 NE1/4) of Section 13, Township 128 North, Range 38 West, Douglas County, Minnesota, described as follows; beginning at the southeast corner of said SW1/4 NE1/4; thence North along the east line of said SW1/4 NE1/4 a distance of 52.29 feet to southerly right-of-way line of the Burlington Northern Railway; thence North 62 degrees 01 minutes West along said right-of-way line a distance of 1576.80 feet; thence East 1095.49 feet; thence South 101.32 feet; thence East 296.96 feet to the east line of said SW1/4 NE1/4 which is also the west line of said SE1/4 NE1/4; thence South along said west line a distance of 198.53 feet to the northwest corner of that certain tract described in Book 75, Page 86 of Deeds on file and of record in the Douglas County Recorders Office, Douglas County, Minnesota; thence North 89 degrees 15 minutes East 263.00 feet to the northeast corner of said tract; thence South 200.00 feet to the southeast corner of said tract; thence North 89 degrees 15 minutes East 620.04 feet; thence South 287.25 feet to the South line of said SE1/4 NE1/4; thence South 88 degrees 55 minutes West along said south line a distance of 883.00 feet to the point of beginning. Containing 18.22 acres more or less.

ADOPTED by the City Council of the City of Alexandria this 13th day of April, 1992.

YES: Mahoney, Collins, Weisel, Stark, Pederson

NO: None

ABSENT: None

ATTEST:

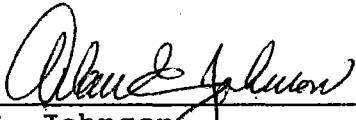

Arlan E. Johnson,
City Administrator

Karl Glade, Mayor

State of Minnesota }
County of Douglas } SS

I, Arlan E. Johnson, the duly appointed and qualified City Administrator of the City of Alexandria, do hereby certify that the above is a correct and true copy of an Ordinance adopted by the City Council on the 13th day of April, 1992, and now on file in my office.



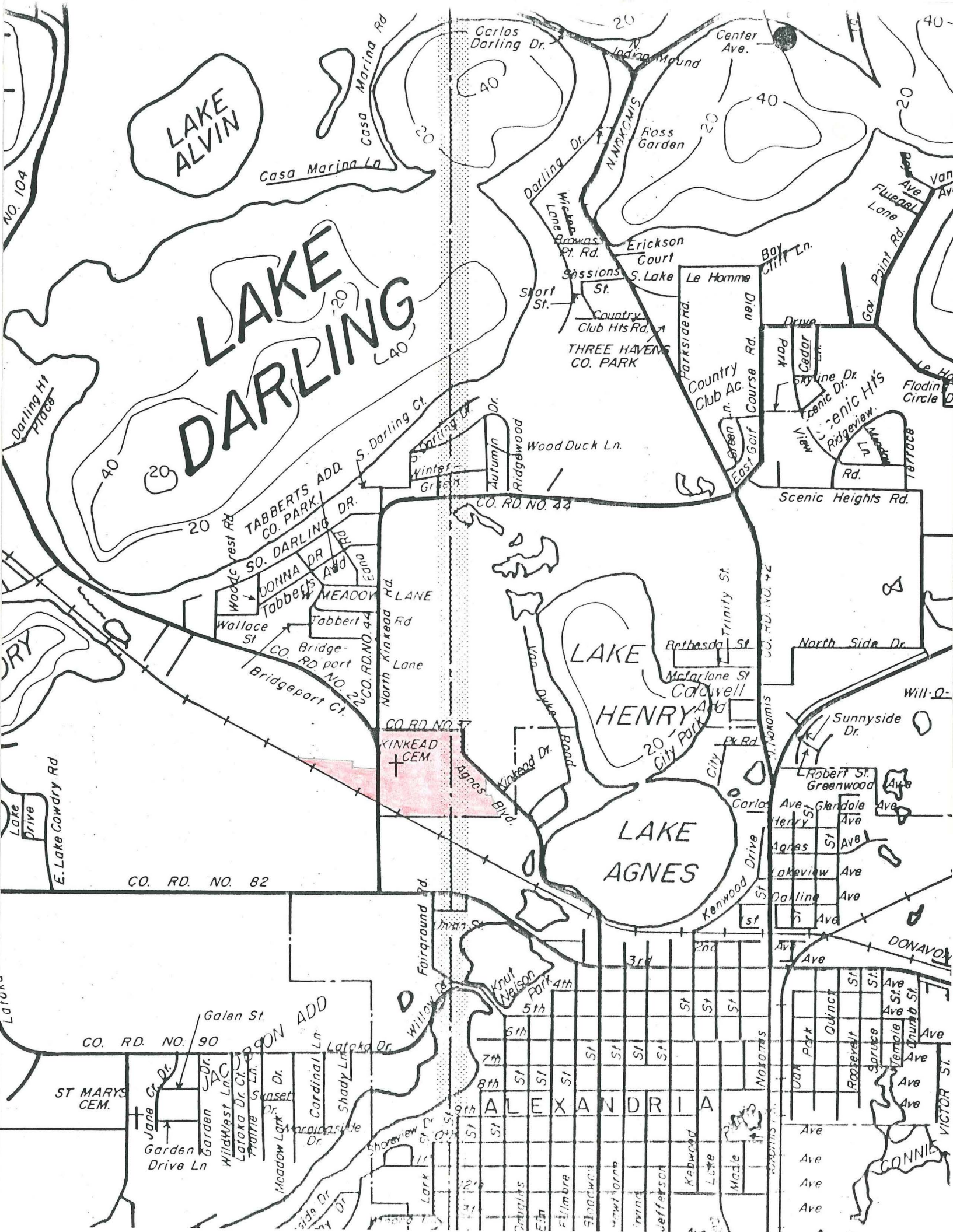

LAKE ALVIN

LAKE DARLING

LAKE HENRY

LAKE AGNES

CO. RD. NO. 82

CO. RD. NO. 90

ALEXANDRIA

ST MARYS CEM.

KINKEAD CEM.

CONNIE

