

PETITION FOR ANNEXATION

IN THE MATTER OF THE PETITION OF CERTAIN PERSONS FOR ANNEXATION OF UNINCORPORATED ADJOINING PROPERTY TO THE CITY OF ALEXANDRIA, MINNESOTA.

TO THE CITY OF ALEXANDRIA AND THE MINNESOTA MUNICIPAL BOARD:

WE, THE UNDERSIGNED, property owners located within the territory described below, hereby petition your honorable body to hold a public hearing on the question of annexing this territory to the City of Alexandria, Minnesota and for that purpose respectfully state:

1. All petitioners are property owners within the territory.
2. Pursuant to Minn. Stat. Section 414.033, Subd. 5, the petition is of all property owners within the affected area.
3. The territory does currently abut upon the City limits on the southerly boundary thereof, and none of it is presently a part of any incorporated city.
4. This territory consists of lands and parcels which are described by metes and bounds as part of the Southeast Quarter of the Northeast Quarter (SE1/4 NE1/4), and the Southwest Quarter of the Northeast Quarter (SW1/4 NE1/4), all in Section 13, Township 128, Range 38, and part of the Southwest Quarter of the Northwest Quarter (SW1/4 NW1/4), Section 18, Township 128, Range 37, Douglas County, Minnesota, and the description of all of the lands is as follows:

See Attachment #1 for the description of the lands subject to this petition.
5. Petitioners believe that all of this land is or about to become urban and suburban in character.
6. The parties entitled to notice under Minn. Stat. Section 414.09 are the Township of Alexandria the Township of LaGrand, and the City of Alexandria.
7. The reasons for requesting annexation are:
 - a. To be able to have municipal water services extended to the requested area.

- b. To take advantage of the availability of other municipal services such as police protection, street lighting, park services, and other municipal services provided by the City of Alexandria.

Dated at Alexandria, Minnesota this 1st day of June 1991.

| <u>NAME</u> | <u>PARCEL NUMBER</u> | <u>DATE</u> |
|---|----------------------|----------------|
| Alexandria Extrusion Co. By <u>Alexandria Extrusion Co</u> <u>Kent Hill</u> | 27-0624-000 | <u>7/1/91</u> |
| Kinkead Cemetary Assn. By <u>Virgil E Larson</u> | 27-0625-350 | <u>6/1/91</u> |
| | 27-0625-000 | <u>6-1-91</u> |
| | 03-1579-000 | <u>6/1/91</u> |
| | 03-1577-000 | <u>6/1/91</u> |
| Dahlen Transport, Inc. By <u>Richard V Richard Pres.</u> | 27-0623-000 | <u>8-8-91</u> |
| Doege Manufacturing, Inc. By <u>Sandra L Doege</u> | 27-0620-000 | <u>6-19-91</u> |

ATTACHMENT #1

PROPOSED ANNEXATION DESCRIPTION TO
CITY OF ALEXANDRIA, MINNESOTA

The Southeast Quarter of the Northeast Quarter (SE $\frac{1}{4}$ NE $\frac{1}{4}$) of Section 13, Township 128 North, Range 38 West, Douglas County, Minnesota and that part of the Southwest Quarter of the Northeast Quarter (SW $\frac{1}{4}$ NE $\frac{1}{4}$) and the Southeast Quarter of the Northwest Quarter (SE $\frac{1}{4}$ NW $\frac{1}{4}$) all in said Section 13 described as follows; commencing at the southeast corner of said SW $\frac{1}{4}$ NE $\frac{1}{4}$; thence on a record bearing of North along the East line of said SW $\frac{1}{4}$ NE $\frac{1}{4}$ a distance of 52.29 feet to the southerly right-of-way line of the Burlington Northern Railway and the point of beginning of the tract to be described; thence continuing North along said East line a distance of 638.54 feet; thence West 296.96 feet; thence North 101.32 feet; thence West 1095.49 feet to the southerly right-of-way line of said Burlington Northern Railway; thence South 62 degrees 01 minute East along said southerly right-of-way line a distance of 1576.80 feet to the point of beginning. Together with that part of the Southwest Quarter of the Northwest Quarter (SW $\frac{1}{4}$ NW $\frac{1}{4}$) of Section 18, Township 128 North, Range 37 West, Douglas County, Minnesota which lies southwesterly of the southwesterly right-of-way line of County State Aid Highway Number 37 described as follows: Commencing at the northwest corner of said SW $\frac{1}{4}$ NW $\frac{1}{4}$; thence South along the west line of said SW $\frac{1}{4}$ NW $\frac{1}{4}$ a distance of 414.3 feet more or less to the intersection with the southwesterly right-of-way line of said County State Aid Highway Number 37 and the point of beginning of the tract to be described; thence South 47 degrees 00 minutes East along said southwesterly right-of-way line a distance of 634.4 feet more or less to the northeast corner of that certain tract described in Document Number 60569 on file and of record in the office of the County Recorder, Douglas County Minnesota; thence South 89 degrees 36 minutes West 93.4 feet along the north line of said tract; thence South 02 degrees 02 minutes East 90.1 feet along the west line of said tract to the northwest corner of that certain tract described in Document Number 96289 on file and of record in the office of the County Recorder, Douglas County, Minnesota, thence South 02 degrees 54 minutes East 192.0 feet along the west line of said tract to the southwest corner of said tract; thence North 81 degrees 55 minutes East 122.5 feet along the south line of said tract to the southwest corner of that certain tract described in Document Number 95035 on file and of record in the office of the County Recorder, Douglas County, Minnesota; thence North 73 degrees East 85 feet along the south line of said tract; thence North 59 degrees East 95 feet along the southeasterly line of said tract to the southwesterly right-of-way line of said County State Aid Highway Number 37; thence South 47 degrees East 52 feet along said southwesterly right-of-way line to the northerly most corner of that certain tract described in Book 83 of Deeds page 33 on file and of record in the office of the County Recorder, Douglas County, Minnesota; thence South 59 degrees West 114.6 feet along the northwesterly line of said tract to the northeast corner of that

certain tract described in Document Number 77195 on file and of record in the office of the County Recorder, Douglas County, Minnesota; thence South 59 degrees 00 minutes West 0.67 feet along the northerly line of said tract; thence South 73 degrees 00 minutes West 95.04 feet along said northerly line of said tract to the northwest corner of said tract; thence South 15 degrees 08 minutes East 156.75 feet along the west line of said tract to the south line of said SW $\frac{1}{4}$ NW $\frac{1}{4}$; thence westerly 558.5 feet more or less to the southwest corner of said SW $\frac{1}{4}$ NW $\frac{1}{4}$; thence North 920.2 feet more or less along the west line of said SW $\frac{1}{4}$ NW $\frac{1}{4}$ to the point of beginning. In all containing 58.5 acres more or less.

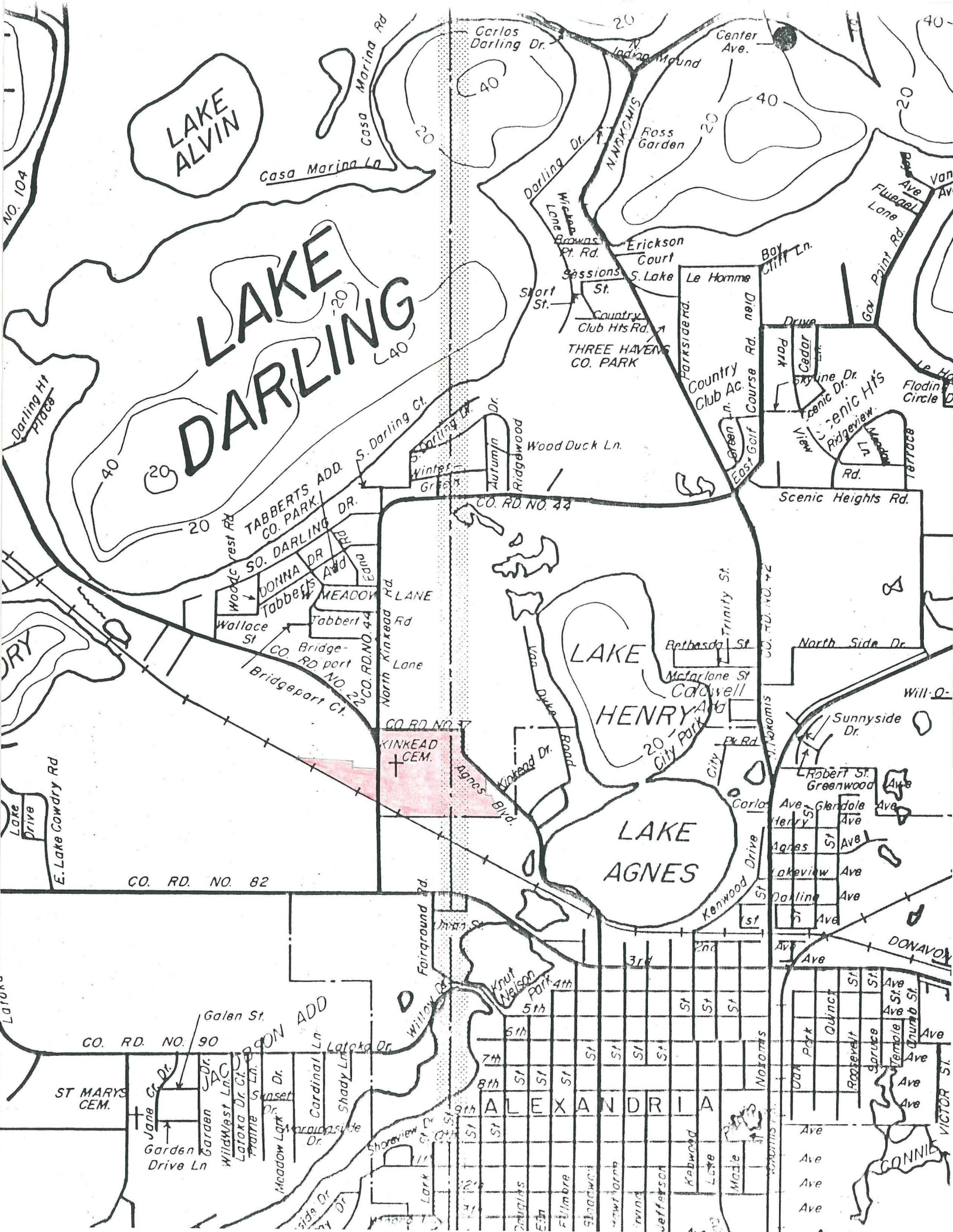

LAKE ALVIN

LAKE DARLING

LAKE HENRY
LAKE AGNES

ALEXANDRIA

CONNIE

CO. RD. NO. 82

CO. RD. NO. 90

CO. RD. NO. 44

CO. RD. NO. 47

CO. RD. NO. 42

ST MARYS CEM.

KINKEAD CEM.

ROBERT ST. GREENWOOD

AVE ST. GREENWOOD

AVE ST. HENRY

AVE ST. AGNES

AVE ST. LAKEVIEW

AVE ST. DARLING

AVE ST. 1st

AVE ST. 2nd

AVE ST. 3rd

AVE ST. 4th

AVE ST. 5th

AVE ST. 6th

AVE ST. 7th

AVE ST. 8th

AVE ST. 9th

AVE ST. 10th

AVE ST. 11th

AVE ST. 12th

AVE ST. 13th

AVE ST. 14th

AVE ST. 15th

AVE ST. 16th

AVE ST. 17th

AVE ST. 18th

AVE ST. 19th

AVE ST. 20th

AVE ST. 21st

AVE ST. 22nd

AVE ST. 23rd

AVE ST. 24th

AVE ST. 25th

AVE ST. 26th

AVE ST. 27th

AVE ST. 28th

AVE ST. 29th

AVE ST. 30th

AVE ST. 31st

AVE ST. 32nd

AVE ST. 33rd

AVE ST. 34th

AVE ST. 35th

AVE ST. 36th

AVE ST. 37th

AVE ST. 38th

AVE ST. 39th

AVE ST. 40th

AVE ST. 41st

AVE ST. 42nd

AVE ST. 43rd

AVE ST. 44th

AVE ST. 45th

AVE ST. 46th

AVE ST. 47th

AVE ST. 48th

AVE ST. 49th

AVE ST. 50th

AVE ST. 51st

AVE ST. 52nd

AVE ST. 53rd

AVE ST. 54th

AVE ST. 55th

AVE ST. 56th

AVE ST. 57th

AVE ST. 58th

AVE ST. 59th

AVE ST. 60th

AVE ST. 61st

AVE ST. 62nd

AVE ST. 63rd

AVE ST. 64th

AVE ST. 65th

AVE ST. 66th

AVE ST. 67th

AVE ST. 68th

AVE ST. 69th

AVE ST. 70th

AVE ST. 71st

AVE ST. 72nd

AVE ST. 73rd

AVE ST. 74th

AVE ST. 75th

AVE ST. 76th

AVE ST. 77th

AVE ST. 78th

AVE ST. 79th

AVE ST. 80th

AVE ST. 81st

AVE ST. 82nd

AVE ST. 83rd

AVE ST. 84th

AVE ST. 85th

AVE ST. 86th

AVE ST. 87th

AVE ST. 88th

AVE ST. 89th

AVE ST. 90th

AVE ST. 91st

AVE ST. 92nd

AVE ST. 93rd

AVE ST. 94th

AVE ST. 95th

AVE ST. 96th

AVE ST. 97th

AVE ST. 98th

AVE ST. 99th

AVE ST. 100th

AVE ST. 101st

AVE ST. 102nd

AVE ST. 103rd

AVE ST. 104th

AVE ST. 105th

AVE ST. 106th

AVE ST. 107th

AVE ST. 108th

AVE ST. 109th

AVE ST. 110th

AVE ST. 111th

AVE ST. 112nd

AVE ST. 113rd

AVE ST. 114th

AVE ST. 115th

AVE ST. 116th

AVE ST. 117th

AVE ST. 118th

AVE ST. 119th

AVE ST. 120th

AVE ST. 121st

AVE ST. 122nd

AVE ST. 123rd

AVE ST. 124th

AVE ST. 125th

AVE ST. 126th

AVE ST. 127th

AVE ST. 128th

AVE ST. 129th

AVE ST. 130th

AVE ST. 131st

AVE ST. 132nd

AVE ST. 133rd

AVE ST. 134th

AVE ST. 135th

AVE ST. 136th

AVE ST. 137th

AVE ST. 138th

AVE ST. 139th

AVE ST. 140th

AVE ST. 141st

AVE ST. 142nd

AVE ST. 143rd

AVE ST. 144th

AVE ST. 145th

AVE ST. 146th

AVE ST. 147th

AVE ST. 148th

AVE ST. 149th

AVE ST. 150th

AVE ST. 151st

AVE ST. 152nd

AVE ST. 153rd

AVE ST. 154th

AVE ST. 155th

AVE ST. 156th

AVE ST. 157th

AVE ST. 158th

AVE ST. 159th

AVE ST. 160th

AVE ST. 161st

AVE ST. 162nd

AVE ST. 163rd

AVE ST. 164th

AVE ST. 165th

AVE ST. 166th

AVE ST. 167th

AVE ST. 168th

AVE ST. 169th

AVE ST. 170th

AVE ST. 171st

AVE ST. 172nd

AVE ST. 173rd

AVE ST. 174th

AVE ST. 175th

AVE ST. 176th

AVE ST. 177th

AVE ST. 178th

AVE ST. 179th

AVE ST. 180th

AVE ST. 181st

AVE ST. 182nd

AVE ST. 183rd

AVE ST. 184th

AVE ST. 185th

AVE ST. 186th

AVE ST. 187th

AVE ST. 188th

AVE ST. 189th

AVE ST. 190th

AVE ST. 191st

AVE ST. 192nd

AVE ST. 193rd

AVE ST. 194th

AVE ST. 195th

AVE ST. 196th

AVE ST. 197th

AVE ST. 198th

AVE ST. 199th

AVE ST. 200th

AVE ST. 201st

AVE ST. 202nd

AVE ST. 203rd

AVE ST. 204th

AVE ST. 205th

AVE ST. 206th

AVE ST. 207th

AVE ST. 208th

AVE ST. 209th

AVE ST. 210th

AVE ST. 211st

AVE ST. 212nd

AVE ST. 213rd

AVE ST. 214th

AVE ST. 215th

AVE ST. 216th

AVE ST. 217th

AVE ST. 218th

AVE ST. 219th

AVE ST. 220th

AVE ST. 221st

AVE ST. 222nd

AVE ST. 223rd

AVE ST. 224th

AVE ST. 225th

AVE ST. 226th

AVE ST. 227th

AVE ST. 228th

AVE ST. 229th

AVE ST. 230th

AVE ST. 231st

AVE ST. 232nd

AVE ST. 233rd

AVE ST. 234th

AVE ST. 235th

AVE ST. 236th

AVE ST. 237th

AVE ST. 238th

AVE ST. 239th

AVE ST. 240th

AVE ST. 241st

AVE ST. 242nd

AVE ST. 243rd

AVE ST. 244th

AVE ST. 245th

AVE ST. 246th

AVE ST. 247th

AVE ST. 248th

AVE ST. 249th

AVE ST. 250th

AVE ST. 251st

AVE ST. 252nd

AVE ST. 253rd

AVE ST. 254th

AVE ST. 255th

AVE ST. 256th

AVE ST. 257th

AVE ST. 258th

AVE ST. 259th

AVE ST. 260th

AVE ST. 261st

AVE ST. 262nd

AVE ST. 263rd

AVE ST. 264th

AVE ST. 265th

AVE ST. 266th

AVE ST. 267th

AVE ST. 268th

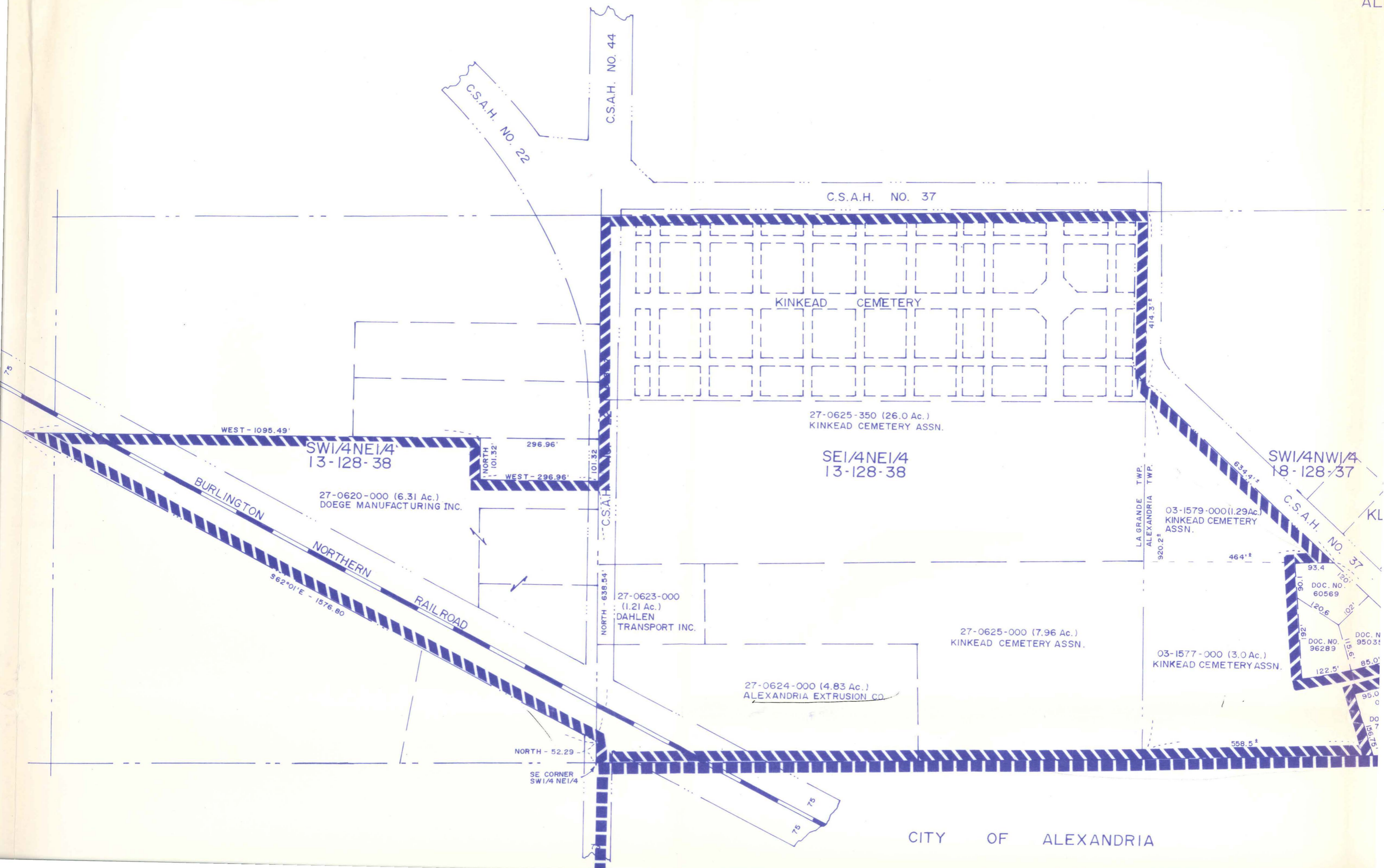

C.S.A.H. NO. 22

C.S.A.H. NO. 44

C.S.A.H. NO. 37

KINKEAD CEMETERY

27-0625-350 (26.0 Ac.)
KINKEAD CEMETERY ASSN.

SE1/4NE1/4
13-128-38

SW1/4NE1/4
13-128-38

27-0620-000 (6.31 Ac.)
DOEGE MANUFACTURING INC.

WEST - 1095.49'

NORTH - 101.32'

296.96'

WEST - 296.96'

C.S.A.H.

27-0623-000
(1.21 Ac.)
DAHLEN
TRANSPORT INC.

NORTH - 638.54'

27-0625-000 (7.96 Ac.)
KINKEAD CEMETERY ASSN.

27-0624-000 (4.83 Ac.)
ALEXANDRIA EXTRUSION CO.

NORTH - 52.29'

SE CORNER
SW1/4 NE1/4

SW1/4NW1/4
18-128-37

03-1579-000 (1.29 Ac.)
KINKEAD CEMETERY
ASSN.

LA GRANDE TWP.
ALEXANDRIA TWP.

464'±

C.S.A.H. NO. 37

93.4
106
DOC. NO.
60569

120.6
102'
DOC. NO.
96289

03-1577-000 (3.0 Ac.)
KINKEAD CEMETERY ASSN.

115.6'
DOC. N
95031

122.5'

85.0'

95.0'

156.75'

558.5'±