

REC'D. BY AUG 27 1991  
MMS

CITY OF GRAND MEADOW  
City Hall  
Grand Meadow, MN

DATE

City Clerk  
City of Grand Meadow  
City Hall  
Grand Meadow, MN

RE: Date of Receipt by the Town Board of Grand Meadow Township on  
the petition to annex (see attached map and legal description)  
to the City of Grand Meadow, Minnesota.

Dear City Clerk:

The Town Board of Grand Meadow Township received the petition of  
Robert + Roberta Turner (Name) to annex the above described  
properties to the City of Grand Meadow, MN, on 8-15-91 (Date).

Sincerely,

David G. Ryberg  
Clerk of Grand Meadow Township

Carl Sykes  
Jim Davis  
Wayne Curley

Annexation approved by  
Township Board on 8-15-91

Annexation: FORM NO. 7  
Town Board receipt

REC'D. BY  
MM6

AUG 27 1991

LEGAL DESCRIPTION - 9.26 acres

That part of the Southwest Quarter of the Northeast Quarter (SW 1/4 NE 1/4) of Section 24, Township 103 North, Range 15 West, Mower County, Minnesota, described as follows: Beginning at the Southeast Corner of said SW 1/4 NE 1/4; thence South 88 degrees 55 minutes 46 seconds West (assumed bearing) along the South line of said SW 1/4 NE 1/4, 670.79 feet; thence North 00 degrees 40 minutes 10 seconds East, 551.43 feet; thence North 88 degrees 21 minutes 29 seconds East, 401.25 feet; thence North 00 degrees 00 minutes 32 seconds East, 142.13 feet; thence North 88 degrees 55 minutes 46 seconds East, 252.32 feet to the East line of said SW 1/4 NE 1/4; thence South 00 degrees 53 minutes 27 seconds East along said East line, 697.28 feet to the point of beginning and containing 9.26 acres, more or less. Subject to easement for Minnesota Trunk Highway No. 16 across the South line thereof. Subject to any other easements of record.

REC'D BY  
MMB AUG 27 1991

PROPOSED ANNEXATION OF 9.26 ACRES  
OWNED BY ROBERT & ROBERTA TURNER  
TO THE CITY OF GRAND MEADOW, MN.

A PART OF THE SW1/4 NE1/4 OF SEC. 24, T103 N, R15 W,  
MOWER COUNTY, MINNESOTA

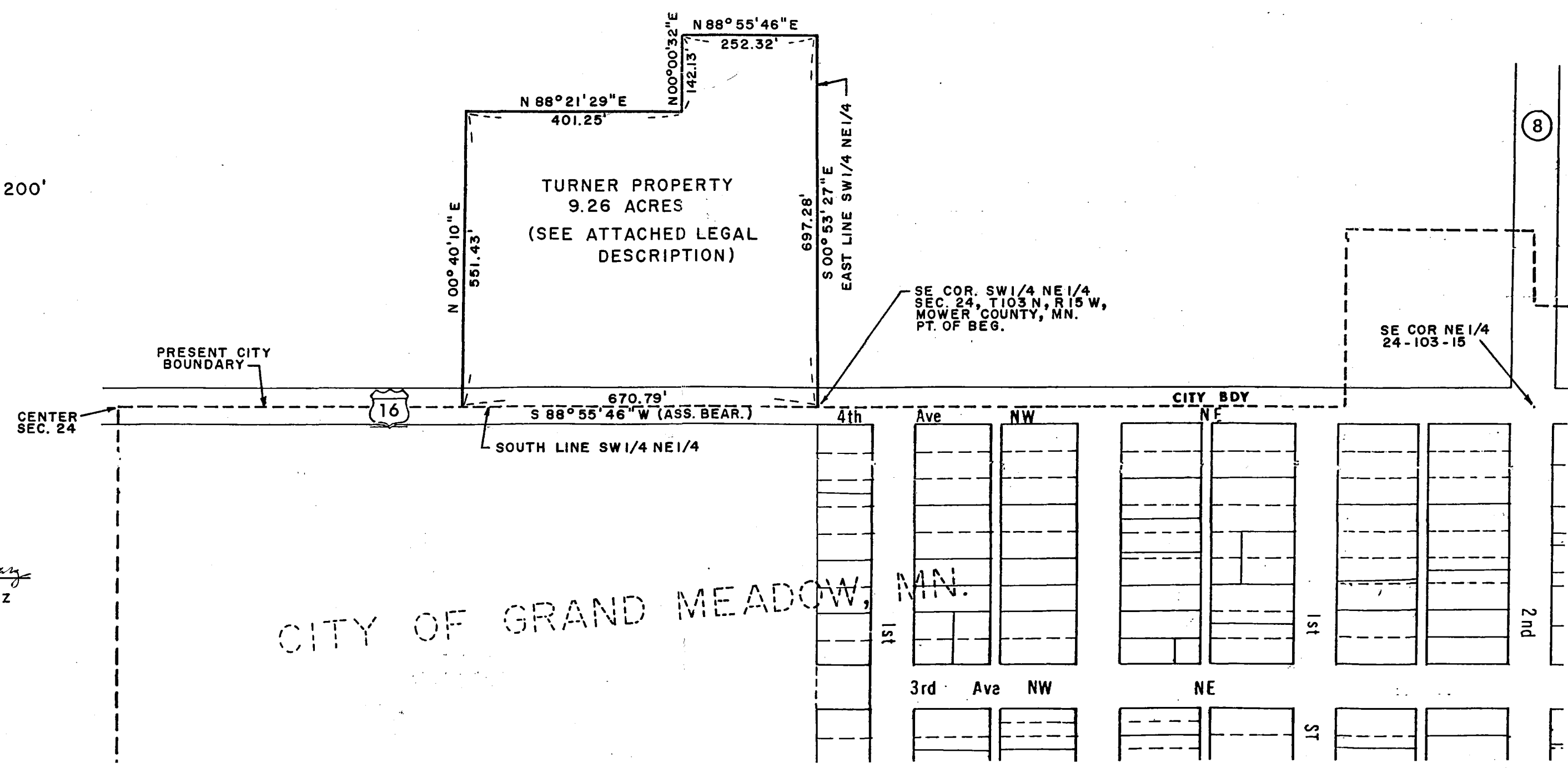
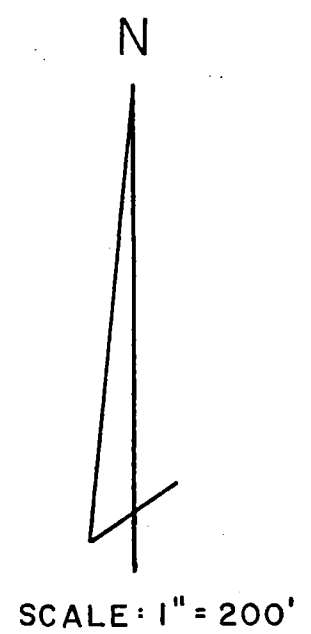

PREPARED BY:  
*Jerome R. Schwarz*  
JEROME R. SCHWARZ  
REG. NO. 13810  
DATE: 7/22/91