

JUL 26 1991

## ORDINANCE NO 91-02

## AN ORDINANCE ANNEXING CERTAIN LANDS LOCATED IN KALMAR TOWNSHIP TO THE CITY OF BYRON

The City Council of Byron, Minnesota, do ordain:

That the land located in Kalmar Township, Olmsted County, Minnesota, described as follows to wit:

That part of the Northwest Quarter of Section 33, Township 107 North, Range 15 West, Olmsted County, Minnesota, described as follows:

Beginning at the Northeast Corner of the Northwest Quarter of Section 33; thence North 90 degrees 00 minutes 00 seconds West, assumed bearing, 1540.00 feet along the north line of the Northwest Quarter; thence South 00 degrees 19 minutes 24 seconds East 853.86 feet to the north line of the Corporate Limits of the City of Byron; thence North 89 degrees 52 minutes 51 seconds East 450.74 feet along the said corporate limits; thence South 00 degrees 12 minutes 09 seconds East parallel with the west line of the said Northwest Quarter 306.00 feet; thence North 89 degrees 52 minutes 51 seconds East along the said corporate limits 1089.89 feet to the east line of the Northwest Quarter and the centerline of the township road; thence North 00 degrees 19 minutes 24 seconds West along the east line of the Northwest Quarter 1156.66 feet to the Northeast Corner of the Northwest Quarter and the point of beginning.

Containing 37.8 acres more or less.

That said property is unincorporated, abuts upon the limits of the City of Byron, and is not included within any other municipality. That said property is unplatted and does not exceed 200 acres in area.

Be and hereby is annexed to the City of Byron.

Passed and adopted by the Council of the City of Byron, Minnesota this 10th day of July, 1991.

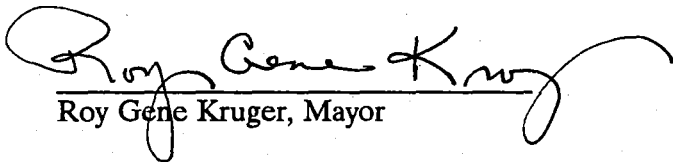
  
Roy Gene Kruger, Mayor

ATTEST:

  
Elsie Mae Holm, City Clerk-Adm

# ANNEXATION

REC'D. BY  
MME JUL 26 1991

NW COR 33  
COMMON

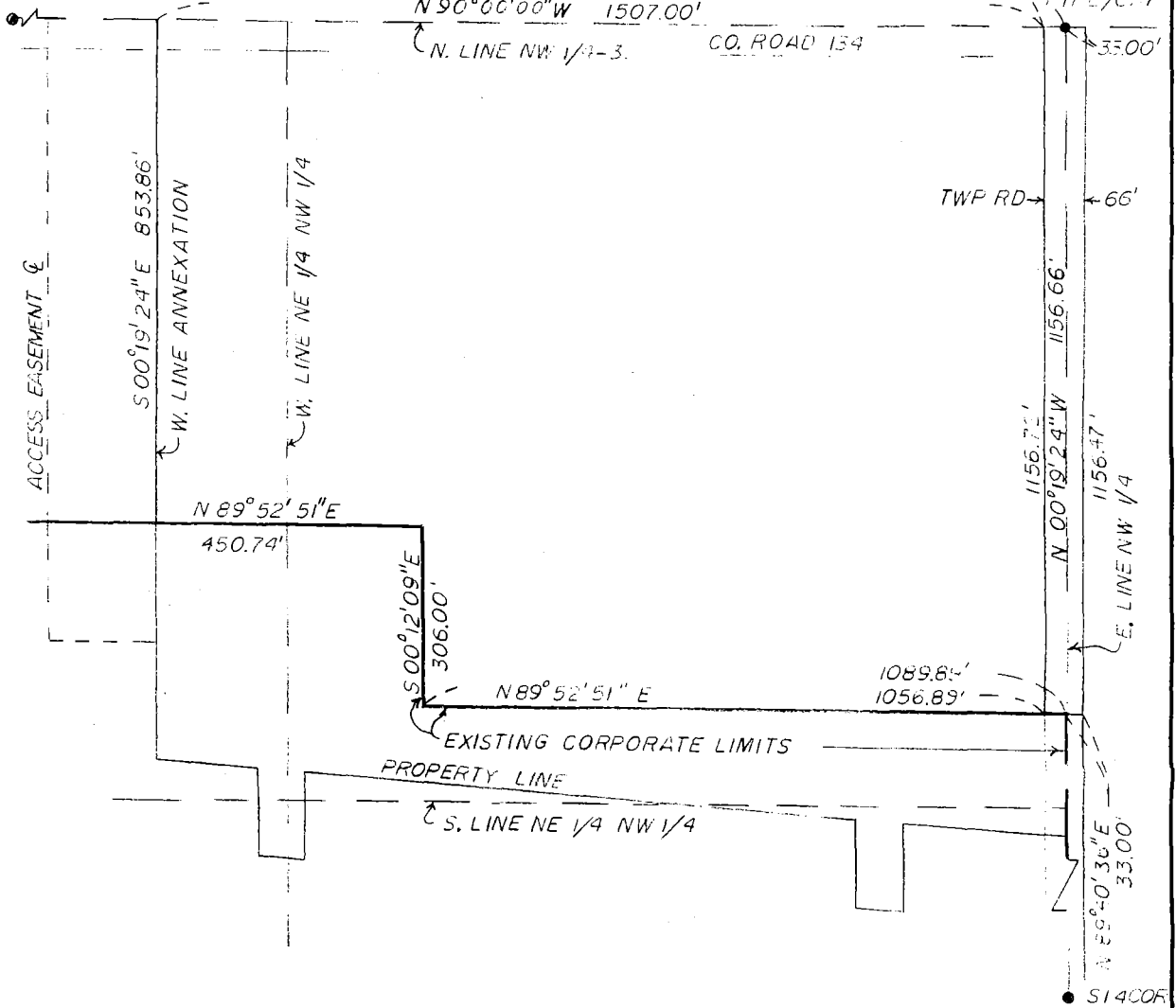

Scale: 1 Inch = 200 Feet

Denotes Monument Set

Denotes Monument Found

Location Map  
Scale 1" = 3000'

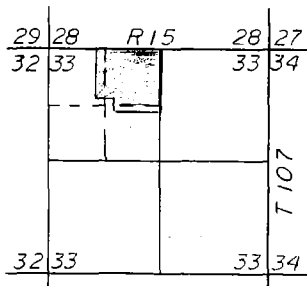

Date JUNE 26, 1991 Job. No. 4995

for IND. SCHOOL DISTRICT 531

**Zenk-Read-Trygstad & ASSOCIATES, INC.**  
Engineers/Architects/Land Surveyors/Planners

REC'D. BY  
MAB JUL 26 1991

