

REC'D. BY
MMS

JUN 10 1991

REC'D. BY
MMS

JUL 26 1991

TO: Council of the City of Byron
City of Byron, Minnesota.

PETITIONERS STATE:

1. That we, the undersigned, are the sole owners of the following described property lying in the Township of Kalmar, County of Olmsted, State of Minnesota.

That said property is unincorporated, abuts upon the limits of the City of Byron, and is not included within any other municipality. That said property is unplatted and does not exceed 200 acres in area. The acreage of such area is 46.8.

PETITIONERS REQUEST: That pursuant to M.S. 414.033, said property be annexed to and included within the city of Byron.

Dated: June 5, 1991.

Jim Rodrick, Chairman of the Board
Joseph Pries, Vice Chairman
Paula Sullivan, Clerk
Thomas Tweite, Treasurer
Carol Meyer, Director
Frank McAnulty, Director
Michael Strand, Director

The legal description of Annexation Request is attached to this petition, as well as a copy is on file in the business office.

REC'D. BY JUL 26 1991
MAM

BYRON ELEMENTARY SCHOOL SITE

ANNEXATION TO THE EAST LINE OF THE NORTHWEST QUARTER

Part of the Northwest Quarter of Section 33, Township 107 North, Range 15 West, Olmsted County, Minnesota, described as follows:

Beginning at the Northeast Corner of the Northwest Quarter of Section 33; thence North 90 degrees 00 minutes 00 seconds West, assumed bearing, 1540.00 feet along the north line of the Northwest Quarter; thence South 00 degrees 19 minutes 24 seconds East 853.86 feet to the north line of the Corporate Limits of the City of Byron; thence North 89 degrees 52 minutes 51 seconds East 450.74 feet along the said corporate limits; thence South 00 degrees 12 minutes 09 seconds East parallel with the west line of the said Northwest Quarter 306.00 feet; thence North 89 degrees 52 minutes 51 seconds East along the said corporate limits 1089.89 feet to the east line of the Northwest Quarter and the centerline of the township road; thence North 00 degrees 19 minutes 24 seconds West along the east line of the Northwest Quarter 1156.66 feet to the Northeast Corner of the Northwest Quarter and the point of beginning.

Containing 37.8 acres more or less.

ANNEXATION

REC'D BY JUL 26 1991
MME

NW COR 33
COMMON

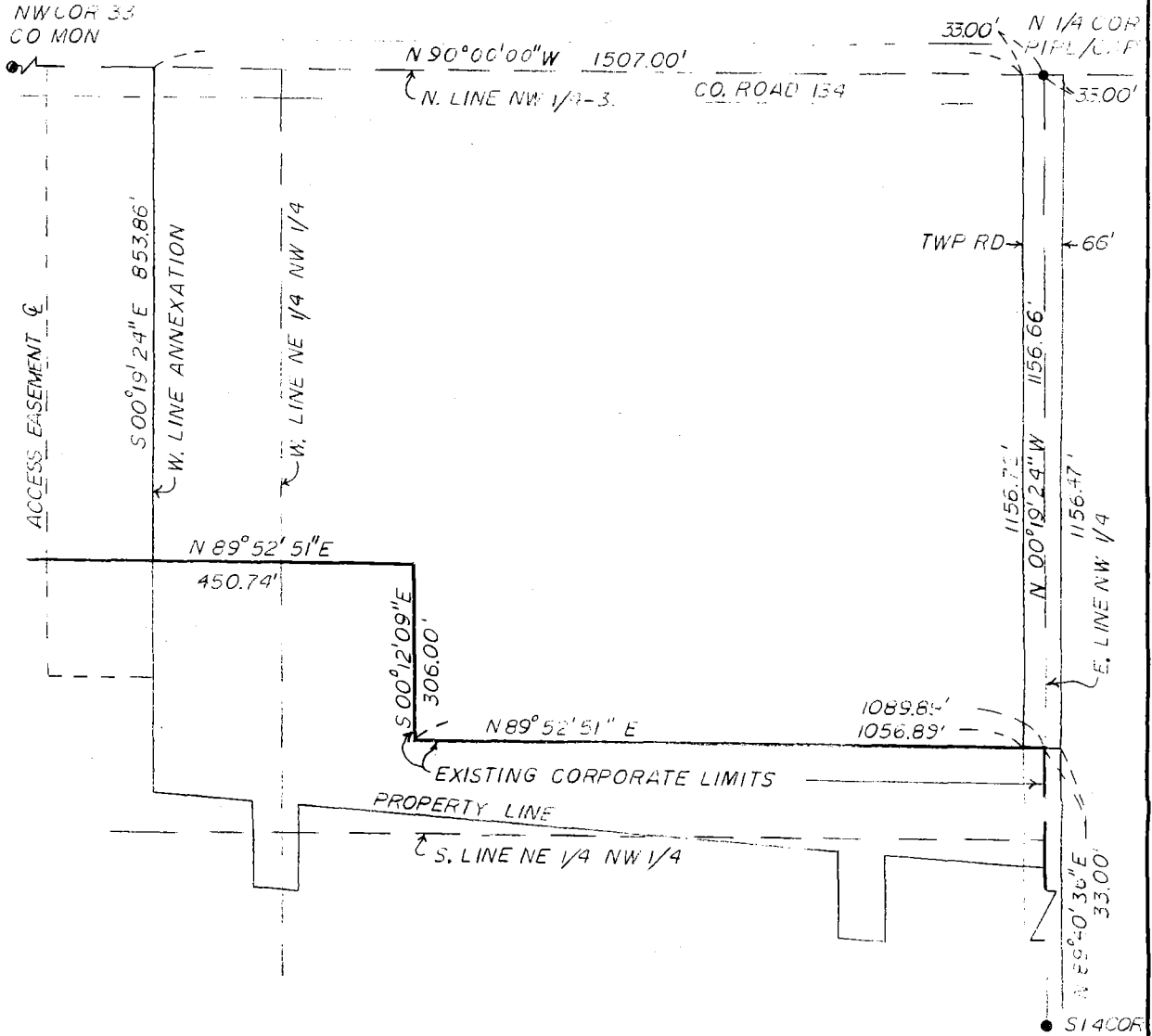

Scale: 1 Inch = 200 Feet

Denotes Monument Set

Denotes Monument Found

Location Map
Scale 1" = 3000'

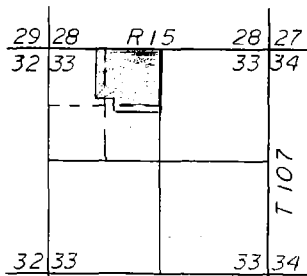

Date JUNE 26, 1991 Job. No. 4995

for IND. SCHOOL DISTRICT 531

Zenk-Read-Trygstad & ASSOCIATES, INC.
Engineers/Architects/Land Surveyors/Planners

CITY OF BYRON, MINNESOTA

REC'D. BY
JUL 26 1991

