

PETITION FOR ANNEXATION

The undersigned, Gerald J. Willenbring and Karen F. Willenbring, owners of the following described parcel, hereby petition the City of Richmond to annex the following described real estate, to-wit:

The south 247.50 feet of the east 210.00 feet of the Southeast Quarter of the Southeast Quarter of Section 14, Township 123, Range 31, Stearns County, Minnesota as measured along the south and east lines thereof. Subject to Township Road right-of-ways over the south and east side thereof and any other easements of record if any.

Said real estate consists of 1.19 acres, more or less.

Said real estate adjoins the current boundaries of the City of Richmond on the east, north and southeasterly corner. The real estate is urban or suburban in character.

Said area is further in need of municipal services.

WHEREFORE, the undersigned hereby request that the City of Richmond take such action as is necessary to annex the above described parcel.

Dated this 12TH day of July, 1991.

Gerald J. Willenbring
Gerald J. Willenbring
Karen F. Willenbring
Karen F. Willenbring

REC'D. BY JUL 17 1991
MMB

STATE OF MINNESOTA)
) ss.
COUNTY OF STEARNS)

On this 12TH day of July, 1991, before me, a Notary Public, within and for said County, personally appeared Gerald J. Willenbring and Karen F. Willenbring, to me known to be the persons described in and who executed the foregoing instrument and acknowledged that they executed the same as their free act and deed.

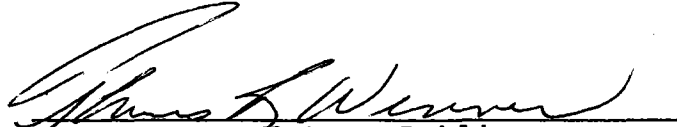
Notary Public

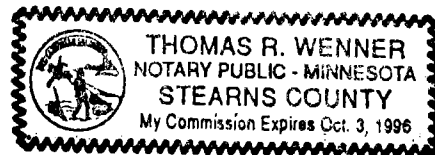

CERTIFICATE OF SURVEY
TORBORG LAND SURVEYING

400 EAST ST. GERMAIN, ST. CLOUD, MINNESOTA

Tel. 251-7751

I hereby certify that this survey, plan, or map
was prepared by me or under my direct supervision
and that I am a duly Registered Land Surveyor
under the laws of the State of Minnesota.

REC'D. BY JUL 17 1991
MMB

Minna B. Torborg

Date 11-8-82 Reg. No. 14345

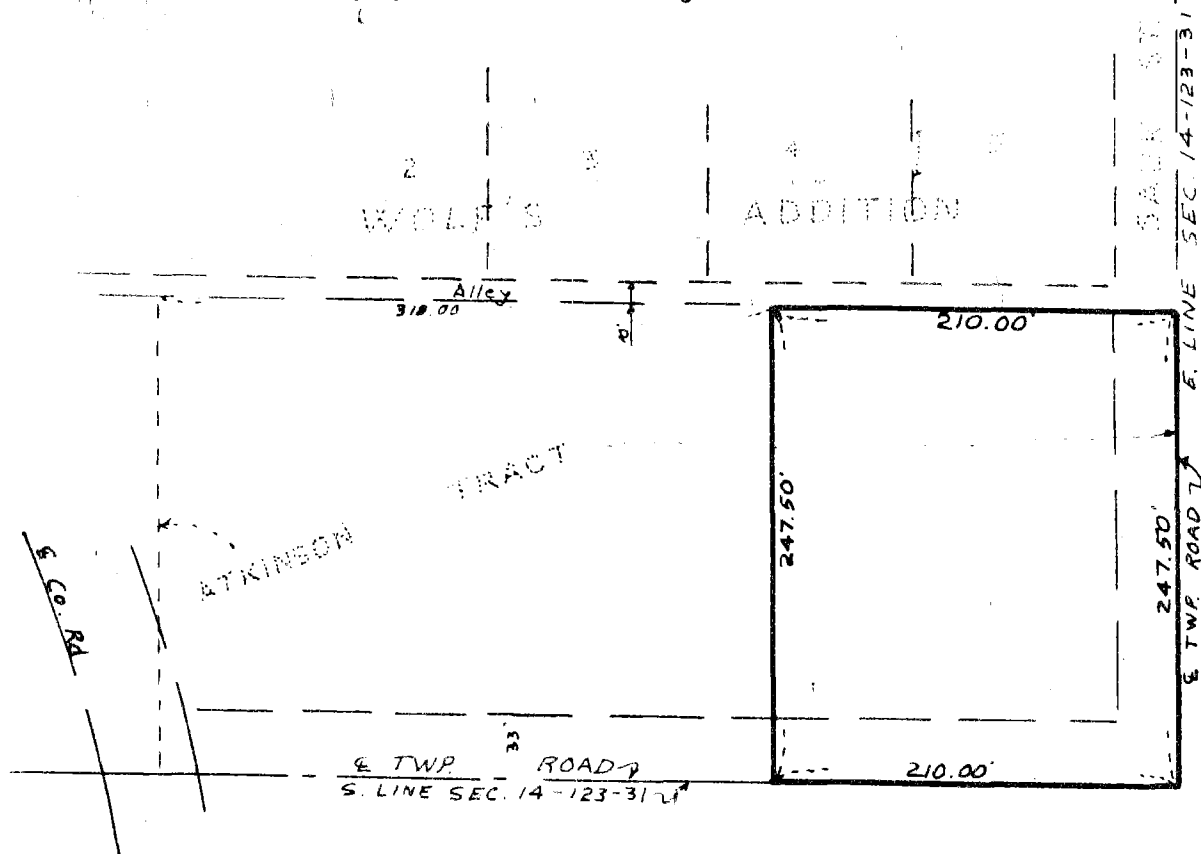

SURVEY OF

The south 247.50 feet of the east 210.00 feet of the Southeast Quarter
of the Southeast Quarter of Section 14 Township 123 Range 31 Stearns
County, Minnesota as measured along the south and east lines thereof.
~~Subject to Township Road right-of-way over the south and east side~~
thereof and any other easements of record if any.
Said tract containing 1.19 acres, more or less.

*Gerald Willenbring Annexation
May 6, 1991*

CITY OF

REC'D. BY
MMB JUL 17 1991

RICHMOND

STEARNS COUNTY, MINNESOTA

